

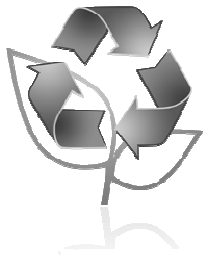

Somerset REGIONAL COUNCIL Refuse and Recycling Centres

Promoting free recycling



Chief Executive Officer
Somerset Regional Council
PO Box 117
2 Redbank Street
ESK QLD 4312
Phone: (07) 5424 4000
Fax: (07) 5424 4099
Email: mail@somerset.qld.gov.au
Website: www.somerset.qld.gov.au

Coominya Refuse and Recycling Centre –
137 Wills Road Coominya - phone 5424 6085

Open 7 days a week except Christmas Day and Good Friday from 8.00 am to 5.00 pm. (Privately run)

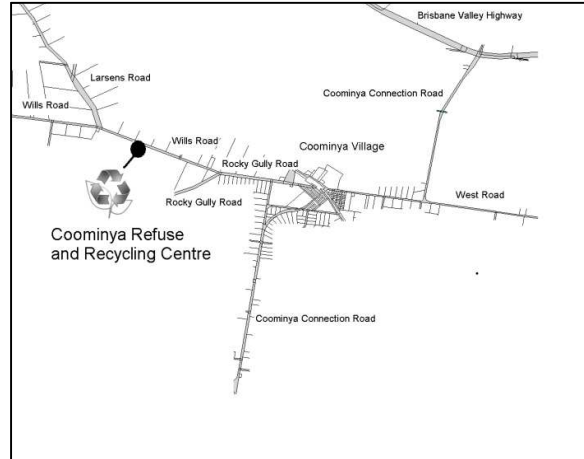

Esk Refuse and Recycling Centre and landfill -
Murrumba Road Esk - 3km out off Esk-Kilcoy Road -
phone 5424 2976. Open daily from Friday to Tuesday
from 8.00 am to 5.00 pm. Closed Wednesdays, Thursdays
and public holidays

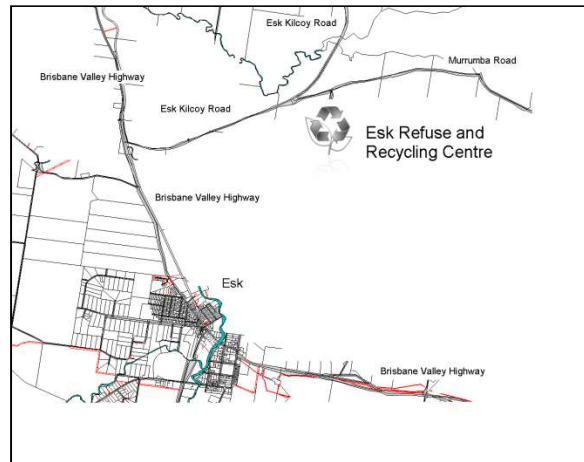

Harlin Refuse and Recycling Centre – Brisbane Valley Highway - 1.3km south of D'Aguiar Highway (north of Harlin) - phone 5423 5179. (Privately run)

Open daily from Wednesday to Sunday from 9.00 am to 5.00 pm. Closed Mondays, Tuesdays and public holidays

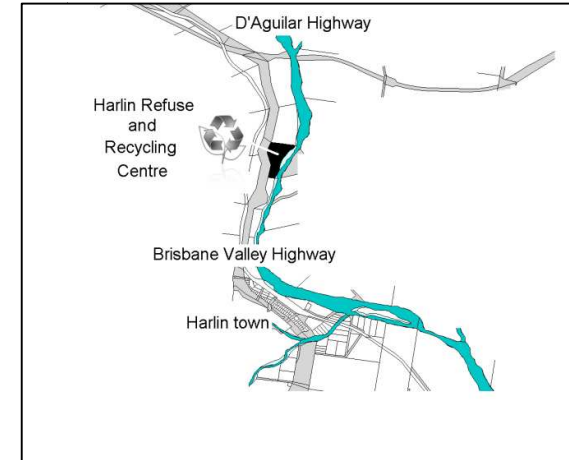

Kilcoy Refuse and Recycling Centre – Carseldine Street, Kilcoy – phone 0408 733 789

Open daily from Friday to Tuesday from 8.00 am to 5 pm. Closed Wednesdays, Thursdays and public holidays

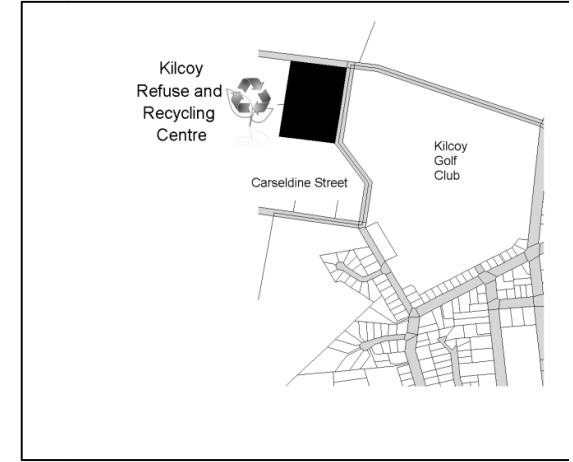

**Charges and conditions
Current as of November 2009**

Recyclables

There is no charge for all material placed in the special bins provided that can be recycled.

This includes:-

埠 Metals 埠 Batteries 埠 Car Bodies 埠 White

Goods 埠 Wire 埠 Metal Tanks 埠 Paper 埠

Cardboard 埠 Glass (coloured and clear)

Please note - Paper and/or cardboard can only be accepted at recycling centres without charge subject to it being clearly separated from other materials including other recyclables.

Fees for general waste

Household/ domestic waste

Chippable greenwaste separated from other waste	\$2.00 per cubic metre or part thereof
Oils (Vehicle/Engine Oils only)	\$2.00 per 10 litres
Other household general waste	
-Less than 0.5 cubic metres	\$6.50
-Greater than 0.5 but less than 1m3	\$9.50
-Greater than 1m3	\$13.00 per cubic metre
Car Tyres (maximum 1 per visit)	\$3.00

Please note - Large tyres (4x4/truck/tractor) cannot be accepted.

Chippable green waste means plant material larger than 10mm diameter and up to 250mm diameter maximum. Greenwaste must be separated from other waste to receive the lowest possible charge.

Commercial / industrial Waste

Please note – commercial/ industrial waste can only be accepted at Esk Refuse and Recycling Centre and landfill

Commercial and industrial waste	\$46 per cubic metre
---------------------------------	----------------------

Sale of mulched green waste

Sale of Mulched Green Waste at Esk Landfill and Kilcoy Refuse and Recycling Centre

Mulched greenwaste sales	\$5.00 per cubic metre
--------------------------	------------------------

Please note - when purchasing mulched green waste, the purchaser must sign an indemnity form to indemnify Council against potential litigation by him or her in respect to the material supplied by Council.

Asbestos containing materials

Esk Refuse and Recycling Centre and landfill is approved to accept non-workplace asbestos-containing materials transported by the general public from a domestic premises where less than 10 square metres of bonded asbestos-containing materials (ACM) is removed without the need for the person to hold a certificate to carry out the removal under the **Workplace Health and Safety Act 1995**.

Council is unable to accept ACM at Coominya, Harlin or Kilcoy Refuse and Recycling Centres.

Asbestos can only be accepted subject to the following procedures being undertaken:-

埠 Either –

- a) Double wrapped in plastic sheeting that is at least 0.2mm thick and sealed with adhesive tape; or
- b) Double bagged in plastic bags that are at least 0.2mm thick, and no more than 1200mm long and 900mm wide, and sealed with adhesive tape; and

埠 Labelled with a warning that is clearly visible and states that –

埠 The packaging contains asbestos; and

埠 Damage to the packaging and dust inhalation should be avoided.

Examples of warning –

- “Caution – Asbestos”
- “Do not damage or open bag”

- “Do not inhale dust”
- “Cancer and lung disease hazard”

Please note - Only domestic loads of asbestos can be accepted up to 10 square metres. Loads that are greater than this are classed as commercial loads and cannot be accepted.

Building materials / concrete

All building materials / concrete over one cubic metre in volume must be transported to Esk Refuse and Recycling Centre and landfill for disposal.

Regulated waste containers

Containers only are accepted when they have been triple rinsed as per ‘The Agsafe Standard for Effective Rinsing of Farm Chemical Containers’. No liquid waste can be accepted.

DrumMuster

All empty drums plastic or metal that have been previously used to hold household, farm or commercial chemicals can be brought to the DrumMuster yards at Council’s Refuse and Recycling Centres.

All drums brought in for collection and recycling must be triple rinsed inside including lids and threads.

Please ensure also that the drums are clean on the outside, allowed to drain and air dry so that they contain no rinse water. Unclean or partly filled containers cannot be accepted and must remain the property of the chemical user, not the Council.

To use this facility at the Esk Landfill, prior arrangements should be made by telephoning Council’s Waste Management Officer on 0407 575 874 (8.00 a.m. to 3.30 p.m. Monday to Friday) to arrange an appropriate time for delivery.

There is no cost for disposal at Esk, Coominya, Harlin or Kilcoy provided all drums have been cleaned correctly.