



**CATCHMENT MANAGEMENT  
OVERLAY MAP**

**Legend**

-  Waterbody
-  Full Supply Level (Lake Somerset and Lake Wivenhoe)
-  Watercourse Centreline (Stream Order 3-8)
-  Watercourse Centreline (Stream Order 1-2)
-  Higher Risk Catchment Area (Water Supply Buffer Area)
-  Waterbody Buffer in Higher Risk Catchment (400m)
-  Watercourse Buffer in Higher Risk Catchment (100m)
-  Lower Risk Catchment Area
-  Waterbody Buffer in Lower Risk Catchment (150m)
-  Watercourse Buffer in Lower Risk Catchment (75m)
-  Cadastre (May 2025)
-  Somerset Regional Council Boundary

Effective: XX XXXXXXXX XXXX

**Disclaimer**

Whilst every care is taken to ensure the accuracy of this product, neither the Somerset Regional Council or the State of Queensland make any representations or warranties about its accuracy, reliability, completeness or suitability for any particular purpose and disclaims all responsibility and all liability (including without limitation, liability in negligence) for all expenses, losses, damages (including indirect or consequential damage) and costs that may occur as a result of the product being inaccurate or incomplete in any way or for any reason.

All data depicted on this map has been sourced from either the Somerset Regional Council or the State of Queensland from the latest datasets at the time of map compilation.





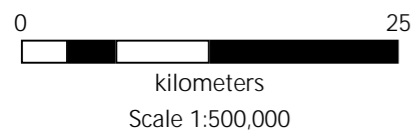
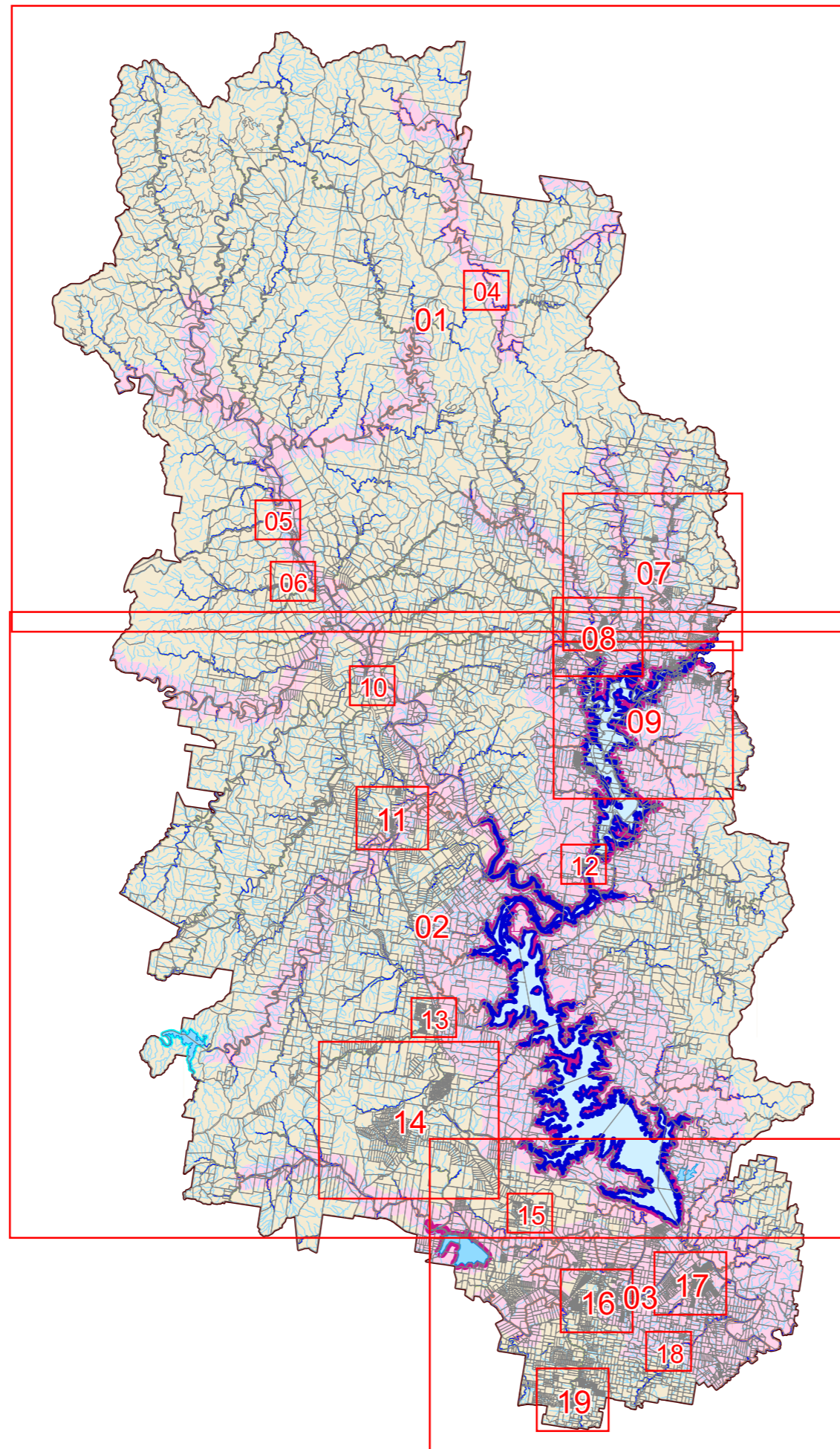
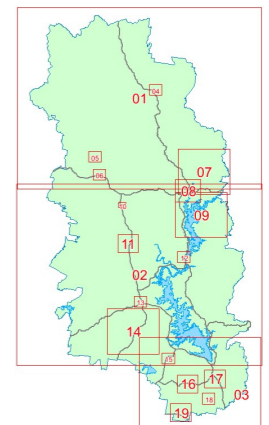







Crown & Council Copyright Reserved.

**Sheet Index**



## CATCHMENT MANAGEMENT OVERLAY MAP

### Legend

-  Waterbody
-  Full Supply Level (Lake Somerset and Lake Wivenhoe)
-  Watercourse Centreline (Stream Order 3-8)
-  Watercourse Centreline (Stream Order 1-2)
-  Higher Risk Catchment Area (Water Supply Buffer Area)
-  Waterbody Buffer in Higher Risk Catchment (400m)
-  Watercourse Buffer in Higher Risk Catchment (100m)
-  Lower Risk Catchment Area
-  Waterbody Buffer in Lower Risk Catchment (150m)
-  Watercourse Buffer in Lower Risk Catchment (75m)
-  Cadastre (May 2025)
-  Somerset Regional Council Boundary

Effective: XX XXXXXXXXXX XXXX

### Disclaimer

Whilst every care is taken to ensure the accuracy of this product, neither the Somerset Regional Council or the State of Queensland make any representations or warranties about its accuracy, reliability, completeness or suitability for any particular purpose and disclaims all responsibility and all liability (including without limitation, liability in negligence) for all expenses, losses, damages (including indirect or consequential damage) and costs that may occur as a result of the product being inaccurate or incomplete in any way or for any reason.

All data depicted on this map has been sourced from either the Somerset Regional Council or the State of Queensland from the latest datasets at the time of map compilation.





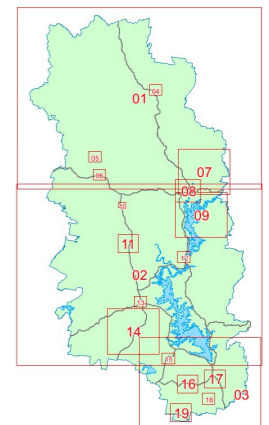







Crown & Council Copyright Reserved.

### Sheet Index



## CATCHMENT MANAGEMENT OVERLAY MAP

### Legend

-  Waterbody
-  Full Supply Level (Lake Somerset and Lake Wivenhoe)
-  Watercourse Centreline (Stream Order 3-8)
-  Watercourse Centreline (Stream Order 1-2)
-  Higher Risk Catchment Area (Water Supply Buffer Area)
-  Waterbody Buffer in Higher Risk Catchment (400m)
-  Watercourse Buffer in Higher Risk Catchment (100m)
-  Lower Risk Catchment Area
-  Waterbody Buffer in Lower Risk Catchment (150m)
-  Watercourse Buffer in Lower Risk Catchment (75m)
-  Cadastre (May 2025)
-  Somerset Regional Council Boundary

Effective: XX XXXXXXXXXX XXXX

### Disclaimer

Whilst every care is taken to ensure the accuracy of this product, neither the Somerset Regional Council or the State of Queensland make any representations or warranties about its accuracy, reliability, completeness or suitability for any particular purpose and disclaims all responsibility and all liability (including without limitation, liability in negligence) for all expenses, losses, damages (including indirect or consequential damage) and costs that may occur as a result of the product being inaccurate or incomplete in any way or for any reason.

All data depicted on this map has been sourced from either the Somerset Regional Council or the State of Queensland from the latest datasets at the time of map compilation.





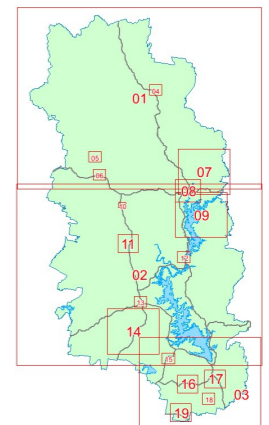





Crown & Council Copyright Reserved.

### Sheet Index



**CATCHMENT MANAGEMENT  
OVERLAY MAP**

**Legend**

-  Waterbody
-  Full Supply Level (Lake Somerset and Lake Wivenhoe)
-  Watercourse Centreline (Stream Order 3-8)
-  Watercourse Centreline (Stream Order 1-2)
-  Higher Risk Catchment Area (Water Supply Buffer Area)
-  Waterbody Buffer in Higher Risk Catchment (400m)
-  Watercourse Buffer in Higher Risk Catchment (100m)
-  Lower Risk Catchment Area
-  Waterbody Buffer in Lower Risk Catchment (150m)
-  Watercourse Buffer in Lower Risk Catchment (75m)
-  Cadastre (May 2025)
-  Somerset Regional Council Boundary

Effective: XX XXXXXXXXXX XXXX

**Disclaimer**

Whilst every care is taken to ensure the accuracy of this product, neither the Somerset Regional Council or the State of Queensland make any representations or warranties about its accuracy, reliability, completeness or suitability for any particular purpose and disclaims all responsibility and all liability (including without limitation, liability in negligence) for all expenses, losses, damages (including indirect or consequential damage) and costs that may occur as a result of the product being inaccurate or incomplete in any way or for any reason.

All data depicted on this map has been sourced from either the Somerset Regional Council or the State of Queensland from the latest datasets at the time of map compilation.





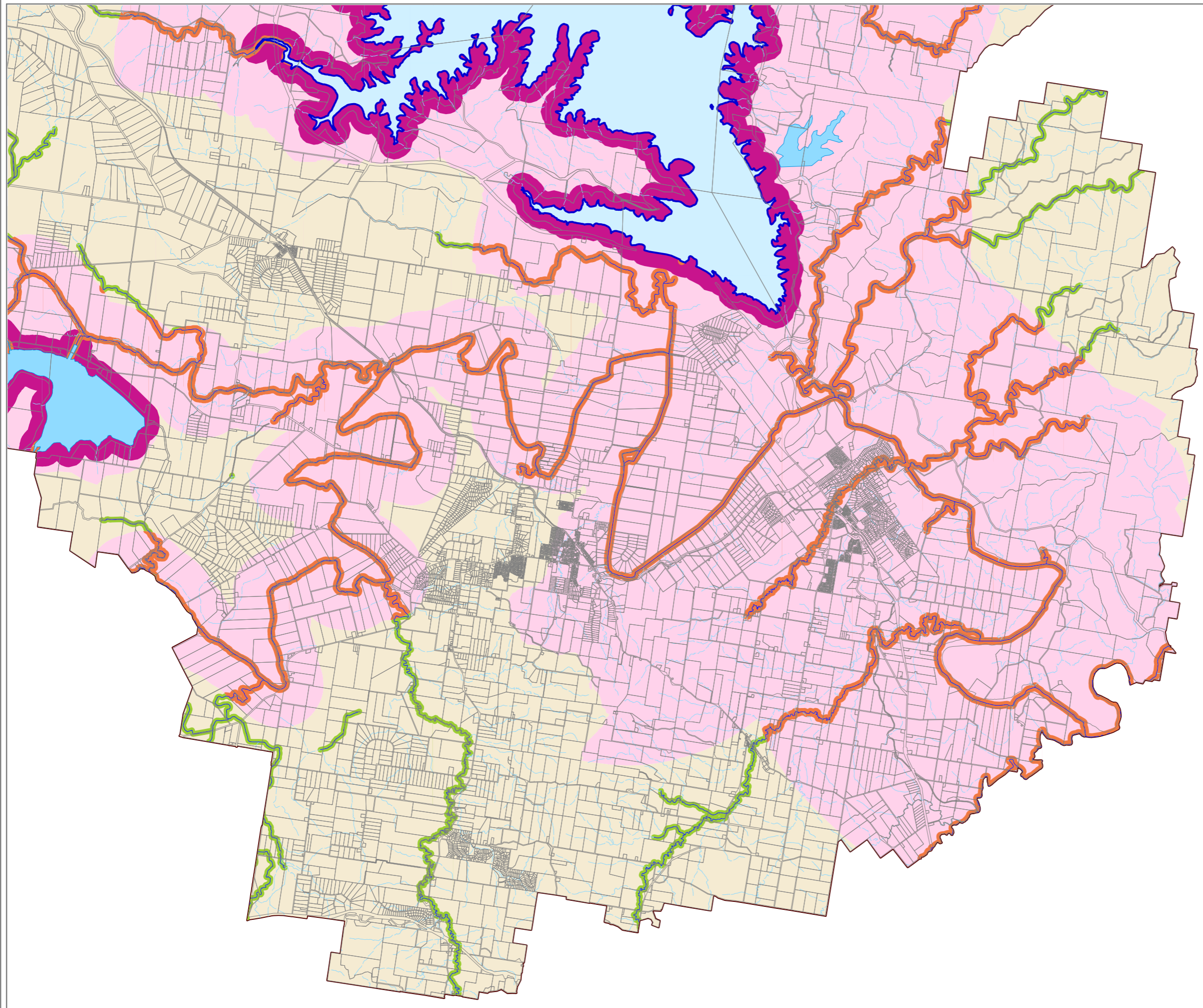
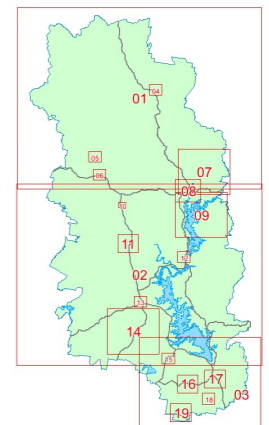







Crown & Council Copyright Reserved.

**Sheet Index**



**CATCHMENT MANAGEMENT  
OVERLAY MAP**

**Legend**

-  Waterbody
-  Full Supply Level (Lake Somerset and Lake Wivenhoe)
-  Watercourse Centreline (Stream Order 3-8)
-  Watercourse Centreline (Stream Order 1-2)
-  Higher Risk Catchment Area (Water Supply Buffer Area)
-  Waterbody Buffer in Higher Risk Catchment (400m)
-  Watercourse Buffer in Higher Risk Catchment (100m)
-  Lower Risk Catchment Area
-  Waterbody Buffer in Lower Risk Catchment (150m)
-  Watercourse Buffer in Lower Risk Catchment (75m)
-  Cadastre (May 2025)
-  Somerset Regional Council Boundary

Effective: XX XXXXXXXXXX XXXX

**Disclaimer**

Whilst every care is taken to ensure the accuracy of this product, neither the Somerset Regional Council or the State of Queensland make any representations or warranties about its accuracy, reliability, completeness or suitability for any particular purpose and disclaims all responsibility and all liability (including without limitation, liability in negligence) for all expenses, losses, damages (including indirect or consequential damage) and costs that may occur as a result of the product being inaccurate or incomplete in any way or for any reason.

All data depicted on this map has been sourced from either the Somerset Regional Council or the State of Queensland from the latest datasets at the time of map compilation.





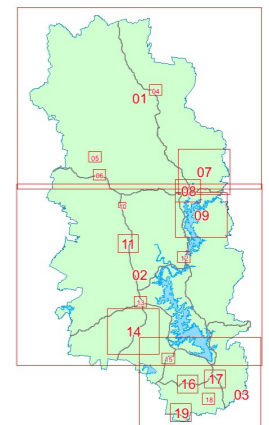







Crown & Council Copyright Reserved.

**Sheet Index**



## CATCHMENT MANAGEMENT OVERLAY MAP

### Legend

-  Waterbody
-  Full Supply Level (Lake Somerset and Lake Wivenhoe)
-  Watercourse Centreline (Stream Order 3-8)
-  Watercourse Centreline (Stream Order 1-2)
-  Higher Risk Catchment Area (Water Supply Buffer Area)
-  Waterbody Buffer in Higher Risk Catchment (400m)
-  Watercourse Buffer in Higher Risk Catchment (100m)
-  Lower Risk Catchment Area
-  Waterbody Buffer in Lower Risk Catchment (150m)
-  Watercourse Buffer in Lower Risk Catchment (75m)
-  Cadastre (May 2025)
-  Somerset Regional Council Boundary

Effective: XX XXXXXXXXXX XXXX

### Disclaimer

Whilst every care is taken to ensure the accuracy of this product, neither the Somerset Regional Council or the State of Queensland make any representations or warranties about its accuracy, reliability, completeness or suitability for any particular purpose and disclaims all responsibility and all liability (including without limitation, liability in negligence) for all expenses, losses, damages (including indirect or consequential damage) and costs that may occur as a result of the product being inaccurate or incomplete in any way or for any reason.

All data depicted on this map has been sourced from either the Somerset Regional Council or the State of Queensland from the latest datasets at the time of map compilation.





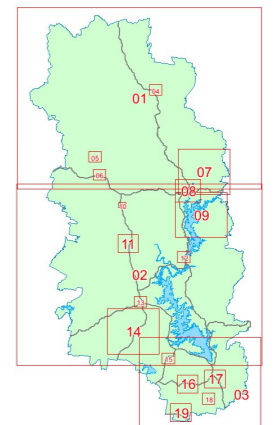



Crown & Council Copyright Reserved.

### Sheet Index



## CATCHMENT MANAGEMENT OVERLAY MAP

### Legend

-  Waterbody
-  Full Supply Level (Lake Somerset and Lake Wivenhoe)
-  Watercourse Centreline (Stream Order 3-8)
-  Watercourse Centreline (Stream Order 1-2)
-  Higher Risk Catchment Area (Water Supply Buffer Area)
-  Waterbody Buffer in Higher Risk Catchment (400m)
-  Watercourse Buffer in Higher Risk Catchment (100m)
-  Lower Risk Catchment Area
-  Waterbody Buffer in Lower Risk Catchment (150m)
-  Watercourse Buffer in Lower Risk Catchment (75m)
-  Cadastre (May 2025)
-  Somerset Regional Council Boundary

Effective: XX XXXXXXXXXX XXXX

### Disclaimer

Whilst every care is taken to ensure the accuracy of this product, neither the Somerset Regional Council or the State of Queensland make any representations or warranties about its accuracy, reliability, completeness or suitability for any particular purpose and disclaims all responsibility and all liability (including without limitation, liability in negligence) for all expenses, losses, damages (including indirect or consequential damage) and costs that may occur as a result of the product being inaccurate or incomplete in any way or for any reason.

All data depicted on this map has been sourced from either the Somerset Regional Council or the State of Queensland from the latest datasets at the time of map compilation.





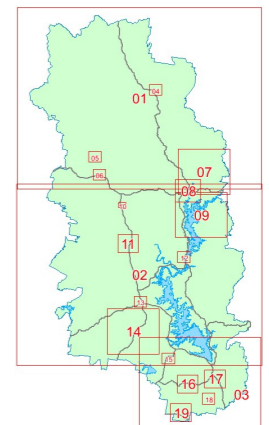

Crown & Council Copyright Reserved.

### Sheet Index



**CATCHMENT MANAGEMENT  
OVERLAY MAP**

**Legend**

-  Waterbody
-  Full Supply Level (Lake Somerset and Lake Wivenhoe)
-  Watercourse Centreline (Stream Order 3-8)
-  Watercourse Centreline (Stream Order 1-2)
-  Higher Risk Catchment Area (Water Supply Buffer Area)
-  Waterbody Buffer in Higher Risk Catchment (400m)
-  Watercourse Buffer in Higher Risk Catchment (100m)
-  Lower Risk Catchment Area
-  Waterbody Buffer in Lower Risk Catchment (150m)
-  Watercourse Buffer in Lower Risk Catchment (75m)
-  Cadastre (May 2025)
-  Somerset Regional Council Boundary

Effective: XX XXXXXXXX XXXX

**Disclaimer**

Whilst every care is taken to ensure the accuracy of this product, neither the Somerset Regional Council or the State of Queensland make any representations or warranties about its accuracy, reliability, completeness or suitability for any particular purpose and disclaims all responsibility and all liability (including without limitation, liability in negligence) for all expenses, losses, damages (including indirect or consequential damage) and costs that may occur as a result of the product being inaccurate or incomplete in any way or for any reason.

All data depicted on this map has been sourced from either the Somerset Regional Council or the State of Queensland from the latest datasets at the time of map compilation.





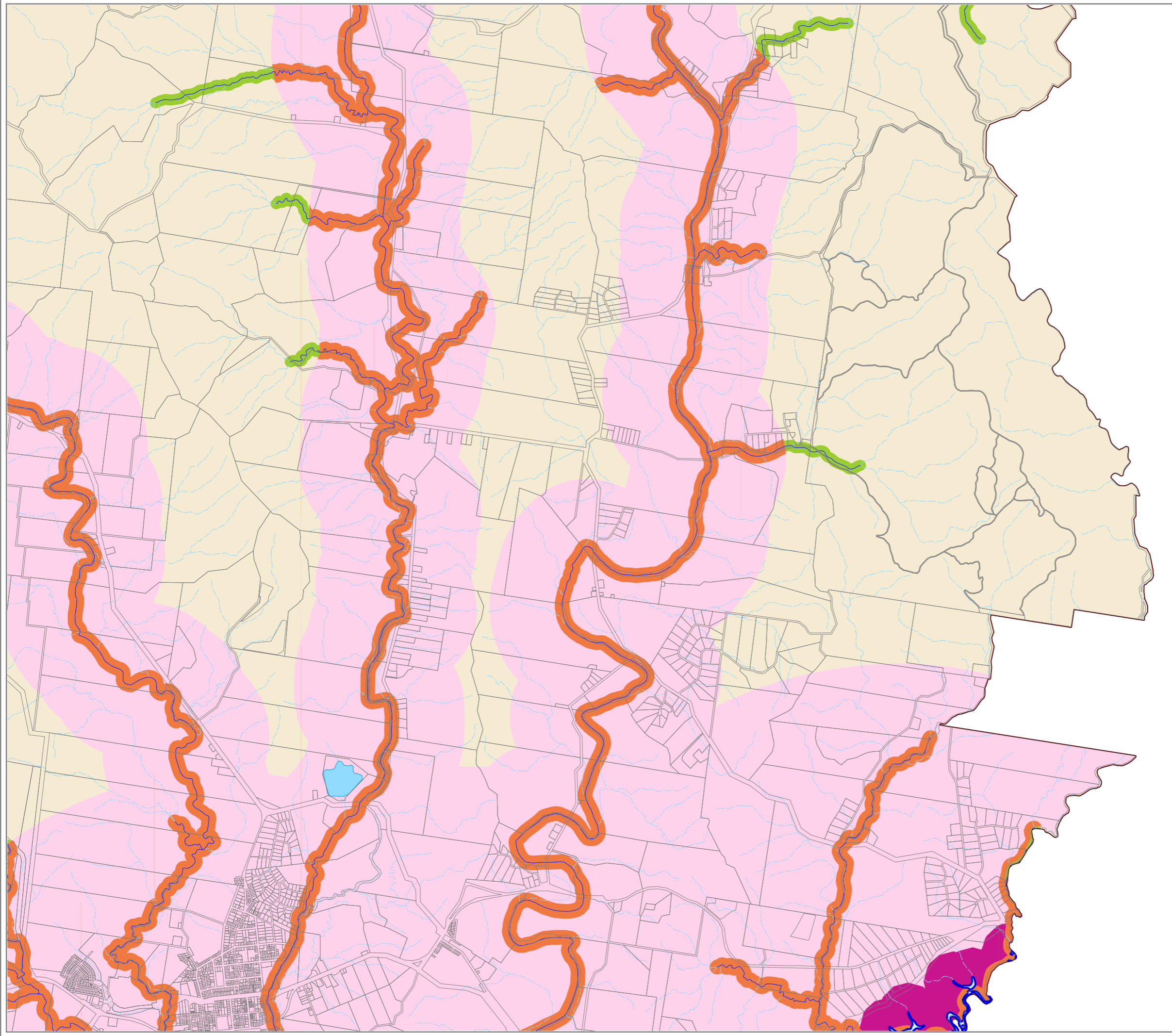
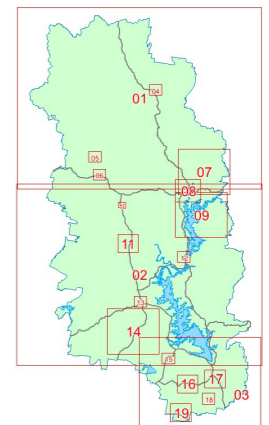







Crown & Council Copyright Reserved.

**Sheet Index**



**CATCHMENT MANAGEMENT  
OVERLAY MAP**

**Legend**

-  Waterbody
-  Full Supply Level (Lake Somerset and Lake Wivenhoe)
-  Watercourse Centreline (Stream Order 3-8)
-  Watercourse Centreline (Stream Order 1-2)
-  Higher Risk Catchment Area (Water Supply Buffer Area)
-  Waterbody Buffer in Higher Risk Catchment (400m)
-  Watercourse Buffer in Higher Risk Catchment (100m)
-  Lower Risk Catchment Area
-  Waterbody Buffer in Lower Risk Catchment (150m)
-  Watercourse Buffer in Lower Risk Catchment (75m)
-  Cadastre (May 2025)
-  Somerset Regional Council Boundary

Effective: XX XXXXXXXXXX XXXX

**Disclaimer**

Whilst every care is taken to ensure the accuracy of this product, neither the Somerset Regional Council or the State of Queensland make any representations or warranties about its accuracy, reliability, completeness or suitability for any particular purpose and disclaims all responsibility and all liability (including without limitation, liability in negligence) for all expenses, losses, damages (including indirect or consequential damage) and costs that may occur as a result of the product being inaccurate or incomplete in any way or for any reason.

All data depicted on this map has been sourced from either the Somerset Regional Council or the State of Queensland from the latest datasets at the time of map compilation.





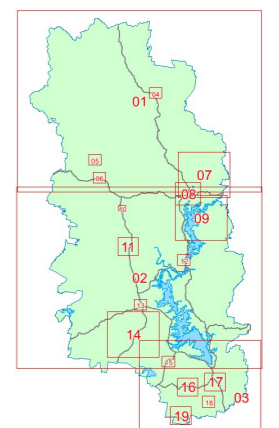

Crown & Council Copyright Reserved.

**Sheet Index**



## CATCHMENT MANAGEMENT OVERLAY MAP

### Legend

-  Waterbody
-  Full Supply Level (Lake Somerset and Lake Wivenhoe)
-  Watercourse Centreline (Stream Order 3-8)
-  Watercourse Centreline (Stream Order 1-2)
-  Higher Risk Catchment Area (Water Supply Buffer Area)
-  Waterbody Buffer in Higher Risk Catchment (400m)
-  Watercourse Buffer in Higher Risk Catchment (100m)
-  Lower Risk Catchment Area
-  Waterbody Buffer in Lower Risk Catchment (150m)
-  Watercourse Buffer in Lower Risk Catchment (75m)
-  Cadastre (May 2025)
-  Somerset Regional Council Boundary

Effective: XX XXXXXXXXXX XXXX

### Disclaimer

Whilst every care is taken to ensure the accuracy of this product, neither the Somerset Regional Council or the State of Queensland make any representations or warranties about its accuracy, reliability, completeness or suitability for any particular purpose and disclaims all responsibility and all liability (including without limitation, liability in negligence) for all expenses, losses, damages (including indirect or consequential damage) and costs that may occur as a result of the product being inaccurate or incomplete in any way or for any reason.

All data depicted on this map has been sourced from either the Somerset Regional Council or the State of Queensland from the latest datasets at the time of map compilation.





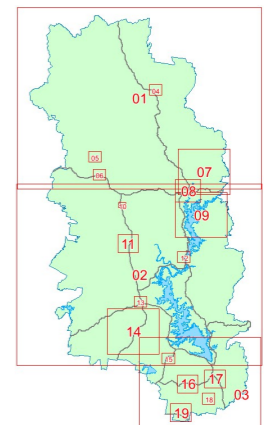







Crown & Council Copyright Reserved.

### Sheet Index



## CATCHMENT MANAGEMENT OVERLAY MAP

### Legend

-  Waterbody
-  Full Supply Level (Lake Somerset and Lake Wivenhoe)
-  Watercourse Centreline (Stream Order 3-8)
-  Watercourse Centreline (Stream Order 1-2)
-  Higher Risk Catchment Area (Water Supply Buffer Area)
  -  Waterbody Buffer in Higher Risk Catchment (400m)
  -  Watercourse Buffer in Higher Risk Catchment (100m)
-  Lower Risk Catchment Area
  -  Waterbody Buffer in Lower Risk Catchment (150m)
  -  Watercourse Buffer in Lower Risk Catchment (75m)
-  Cadastre (May 2025)
-  Somerset Regional Council Boundary

Effective: XX XXXXXXXXXX XXXX

### Disclaimer

Whilst every care is taken to ensure the accuracy of this product, neither the Somerset Regional Council or the State of Queensland make any representations or warranties about its accuracy, reliability, completeness or suitability for any particular purpose and disclaims all responsibility and all liability (including without limitation, liability in negligence) for all expenses, losses, damages (including indirect or consequential damage) and costs that may occur as a result of the product being inaccurate or incomplete in any way or for any reason.

All data depicted on this map has been sourced from either the Somerset Regional Council or the State of Queensland from the latest datasets at the time of map compilation.





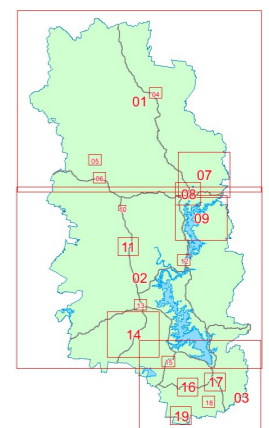



Crown & Council Copyright Reserved.

### Sheet Index



## CATCHMENT MANAGEMENT OVERLAY MAP

### Legend

-  Waterbody
-  Full Supply Level (Lake Somerset and Lake Wivenhoe)
-  Watercourse Centreline (Stream Order 3-8)
-  Watercourse Centreline (Stream Order 1-2)
-  Higher Risk Catchment Area (Water Supply Buffer Area)
-  Waterbody Buffer in Higher Risk Catchment (400m)
-  Watercourse Buffer in Higher Risk Catchment (100m)
-  Lower Risk Catchment Area
-  Waterbody Buffer in Lower Risk Catchment (150m)
-  Watercourse Buffer in Lower Risk Catchment (75m)
-  Cadastre (May 2025)
-  Somerset Regional Council Boundary

Effective: XX XXXXXXXXXX XXXX

### Disclaimer

Whilst every care is taken to ensure the accuracy of this product, neither the Somerset Regional Council or the State of Queensland make any representations or warranties about its accuracy, reliability, completeness or suitability for any particular purpose and disclaims all responsibility and all liability (including without limitation, liability in negligence) for all expenses, losses, damages (including indirect or consequential damage) and costs that may occur as a result of the product being inaccurate or incomplete in any way or for any reason.

All data depicted on this map has been sourced from either the Somerset Regional Council or the State of Queensland from the latest datasets at the time of map compilation.





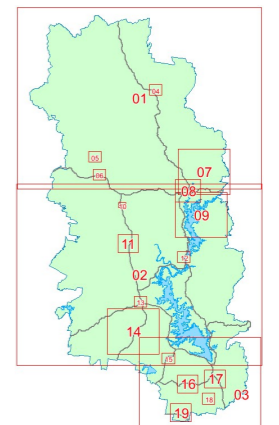







Crown & Council Copyright Reserved.

### Sheet Index



**CATCHMENT MANAGEMENT  
OVERLAY MAP**

**Legend**

-  Waterbody
-  Full Supply Level (Lake Somerset and Lake Wivenhoe)
-  Watercourse Centreline (Stream Order 3-8)
-  Watercourse Centreline (Stream Order 1-2)
-  Higher Risk Catchment Area (Water Supply Buffer Area)
-  Waterbody Buffer in Higher Risk Catchment (400m)
-  Watercourse Buffer in Higher Risk Catchment (100m)
-  Lower Risk Catchment Area
-  Waterbody Buffer in Lower Risk Catchment (150m)
-  Watercourse Buffer in Lower Risk Catchment (75m)
-  Cadastre (May 2025)
-  Somerset Regional Council Boundary

Effective: XX XXXXXXXXXX XXXX

**Disclaimer**

Whilst every care is taken to ensure the accuracy of this product, neither the Somerset Regional Council or the State of Queensland make any representations or warranties about its accuracy, reliability, completeness or suitability for any particular purpose and disclaims all responsibility and all liability (including without limitation, liability in negligence) for all expenses, losses, damages (including indirect or consequential damage) and costs that may occur as a result of the product being inaccurate or incomplete in any way or for any reason.

All data depicted on this map has been sourced from either the Somerset Regional Council or the State of Queensland from the latest datasets at the time of map compilation.





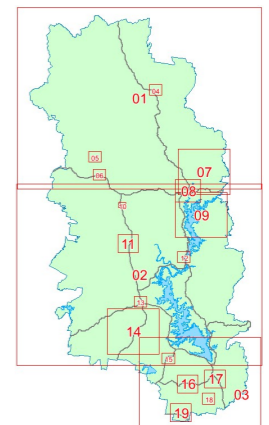



Crown & Council Copyright Reserved.

**Sheet Index**



**CATCHMENT MANAGEMENT  
OVERLAY MAP**

**Legend**

-  Waterbody
-  Full Supply Level (Lake Somerset and Lake Wivenhoe)
-  Watercourse Centreline (Stream Order 3-8)
-  Watercourse Centreline (Stream Order 1-2)
-  Higher Risk Catchment Area (Water Supply Buffer Area)
-  Waterbody Buffer in Higher Risk Catchment (400m)
-  Watercourse Buffer in Higher Risk Catchment (100m)
-  Lower Risk Catchment Area
-  Waterbody Buffer in Lower Risk Catchment (150m)
-  Watercourse Buffer in Lower Risk Catchment (75m)
-  Cadastre (May 2025)
-  Somerset Regional Council Boundary

Effective: XX XXXXXXXXXX XXXX

**Disclaimer**

Whilst every care is taken to ensure the accuracy of this product, neither the Somerset Regional Council or the State of Queensland make any representations or warranties about its accuracy, reliability, completeness or suitability for any particular purpose and disclaims all responsibility and all liability (including without limitation, liability in negligence) for all expenses, losses, damages (including indirect or consequential damage) and costs that may occur as a result of the product being inaccurate or incomplete in any way or for any reason.

All data depicted on this map has been sourced from either the Somerset Regional Council or the State of Queensland from the latest datasets at the time of map compilation.





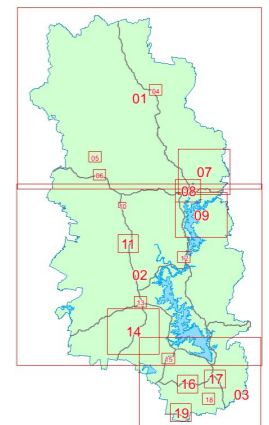





Crown & Council Copyright Reserved.

**Sheet Index**



## CATCHMENT MANAGEMENT OVERLAY MAP

### Legend

-  Waterbody
-  Full Supply Level (Lake Somerset and Lake Wivenhoe)
-  Watercourse Centreline (Stream Order 3-8)
-  Watercourse Centreline (Stream Order 1-2)
-  Higher Risk Catchment Area (Water Supply Buffer Area)
-  Waterbody Buffer in Higher Risk Catchment (400m)
-  Watercourse Buffer in Higher Risk Catchment (100m)
-  Lower Risk Catchment Area
-  Waterbody Buffer in Lower Risk Catchment (150m)
-  Watercourse Buffer in Lower Risk Catchment (75m)
-  Cadastre (May 2025)
-  Somerset Regional Council Boundary

Effective: XX XXXXXXXX XXXX

### Disclaimer

Whilst every care is taken to ensure the accuracy of this product, neither the Somerset Regional Council or the State of Queensland make any representations or warranties about its accuracy, reliability, completeness or suitability for any particular purpose and disclaims all responsibility and all liability (including without limitation, liability in negligence) for all expenses, losses, damages (including indirect or consequential damage) and costs that may occur as a result of the product being inaccurate or incomplete in any way or for any reason.

All data depicted on this map has been sourced from either the Somerset Regional Council or the State of Queensland from the latest datasets at the time of map compilation.





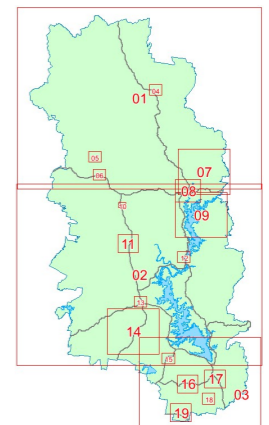



Crown & Council Copyright Reserved.

### Sheet Index



**CATCHMENT MANAGEMENT  
OVERLAY MAP**

**Legend**

-  Waterbody
-  Full Supply Level (Lake Somerset and Lake Wivenhoe)
-  Watercourse Centreline (Stream Order 3-8)
-  Watercourse Centreline (Stream Order 1-2)
-  Higher Risk Catchment Area (Water Supply Buffer Area)
-  Waterbody Buffer in Higher Risk Catchment (400m)
-  Watercourse Buffer in Higher Risk Catchment (100m)
-  Lower Risk Catchment Area
-  Waterbody Buffer in Lower Risk Catchment (150m)
-  Watercourse Buffer in Lower Risk Catchment (75m)
-  Cadastre (May 2025)
-  Somerset Regional Council Boundary

Effective: XX XXXXXXXXXX XXXX

**Disclaimer**

Whilst every care is taken to ensure the accuracy of this product, neither the Somerset Regional Council or the State of Queensland make any representations or warranties about its accuracy, reliability, completeness or suitability for any particular purpose and disclaims all responsibility and all liability (including without limitation, liability in negligence) for all expenses, losses, damages (including indirect or consequential damage) and costs that may occur as a result of the product being inaccurate or incomplete in any way or for any reason.

All data depicted on this map has been sourced from either the Somerset Regional Council or the State of Queensland from the latest datasets at the time of map compilation.





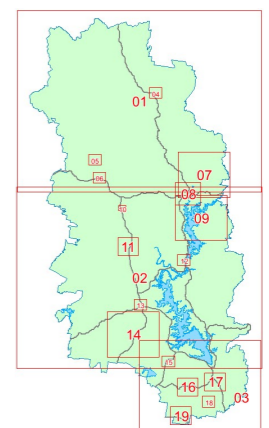



Crown & Council Copyright Reserved.

**Sheet Index**



## CATCHMENT MANAGEMENT OVERLAY MAP

### Legend

-  Waterbody
-  Full Supply Level (Lake Somerset and Lake Wivenhoe)
-  Watercourse Centreline (Stream Order 3-8)
-  Watercourse Centreline (Stream Order 1-2)
-  Higher Risk Catchment Area (Water Supply Buffer Area)
-  Waterbody Buffer in Higher Risk Catchment (400m)
-  Watercourse Buffer in Higher Risk Catchment (100m)
-  Lower Risk Catchment Area
-  Waterbody Buffer in Lower Risk Catchment (150m)
-  Watercourse Buffer in Lower Risk Catchment (75m)
-  Cadastre (May 2025)
-  Somerset Regional Council Boundary

Effective: XX XXXXXXXXXX XXXX

### Disclaimer

Whilst every care is taken to ensure the accuracy of this product, neither the Somerset Regional Council or the State of Queensland make any representations or warranties about its accuracy, reliability, completeness or suitability for any particular purpose and disclaims all responsibility and all liability (including without limitation, liability in negligence) for all expenses, losses, damages (including indirect or consequential damage) and costs that may occur as a result of the product being inaccurate or incomplete in any way or for any reason.

All data depicted on this map has been sourced from either the Somerset Regional Council or the State of Queensland from the latest datasets at the time of map compilation.





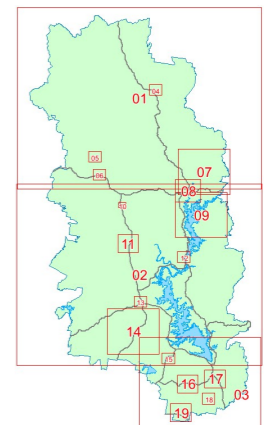



Crown & Council Copyright Reserved.

### Sheet Index



**CATCHMENT MANAGEMENT  
OVERLAY MAP**

**Legend**

-  Waterbody
-  Full Supply Level (Lake Somerset and Lake Wivenhoe)
-  Watercourse Centreline (Stream Order 3-8)
-  Watercourse Centreline (Stream Order 1-2)
-  Higher Risk Catchment Area (Water Supply Buffer Area)
-  Waterbody Buffer in Higher Risk Catchment (400m)
-  Watercourse Buffer in Higher Risk Catchment (100m)
-  Lower Risk Catchment Area
-  Waterbody Buffer in Lower Risk Catchment (150m)
-  Watercourse Buffer in Lower Risk Catchment (75m)
-  Cadastre (May 2025)
-  Somerset Regional Council Boundary

Effective: XX XXXXXXXXXX XXXX

**Disclaimer**

Whilst every care is taken to ensure the accuracy of this product, neither the Somerset Regional Council or the State of Queensland make any representations or warranties about its accuracy, reliability, completeness or suitability for any particular purpose and disclaims all responsibility and all liability (including without limitation, liability in negligence) for all expenses, losses, damages (including indirect or consequential damage) and costs that may occur as a result of the product being inaccurate or incomplete in any way or for any reason.

All data depicted on this map has been sourced from either the Somerset Regional Council or the State of Queensland from the latest datasets at the time of map compilation.





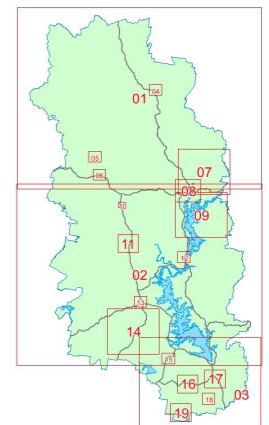







Crown & Council Copyright Reserved.

**Sheet Index**



**CATCHMENT MANAGEMENT  
OVERLAY MAP**

**Legend**

-  Waterbody
-  Full Supply Level (Lake Somerset and Lake Wivenhoe)
-  Watercourse Centreline (Stream Order 3-8)
-  Watercourse Centreline (Stream Order 1-2)
-  Higher Risk Catchment Area (Water Supply Buffer Area)
-  Waterbody Buffer in Higher Risk Catchment (400m)
-  Watercourse Buffer in Higher Risk Catchment (100m)
-  Lower Risk Catchment Area
-  Waterbody Buffer in Lower Risk Catchment (150m)
-  Watercourse Buffer in Lower Risk Catchment (75m)
-  Cadastre (May 2025)
-  Somerset Regional Council Boundary

Effective: XX XXXXXXXXXX XXXX

**Disclaimer**

Whilst every care is taken to ensure the accuracy of this product, neither the Somerset Regional Council or the State of Queensland make any representations or warranties about its accuracy, reliability, completeness or suitability for any particular purpose and disclaims all responsibility and all liability (including without limitation, liability in negligence) for all expenses, losses, damages (including indirect or consequential damage) and costs that may occur as a result of the product being inaccurate or incomplete in any way or for any reason.

All data depicted on this map has been sourced from either the Somerset Regional Council or the State of Queensland from the latest datasets at the time of map compilation.





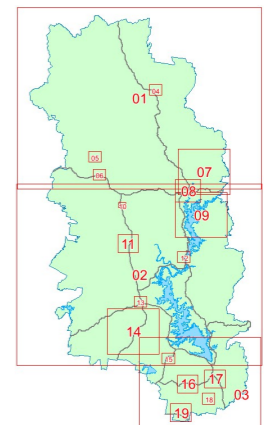



Crown & Council Copyright Reserved.

**Sheet Index**



**CATCHMENT MANAGEMENT  
OVERLAY MAP**

**Legend**

-  Waterbody
-  Full Supply Level (Lake Somerset and Lake Wivenhoe)
-  Watercourse Centreline (Stream Order 3-8)
-  Watercourse Centreline (Stream Order 1-2)
-  Higher Risk Catchment Area (Water Supply Buffer Area)
-  Waterbody Buffer in Higher Risk Catchment (400m)
-  Watercourse Buffer in Higher Risk Catchment (100m)
-  Lower Risk Catchment Area
-  Waterbody Buffer in Lower Risk Catchment (150m)
-  Watercourse Buffer in Lower Risk Catchment (75m)
-  Cadastre (May 2025)
-  Somerset Regional Council Boundary

Effective: XX XXXXXXXXXX XXXX

**Disclaimer**

Whilst every care is taken to ensure the accuracy of this product, neither the Somerset Regional Council or the State of Queensland make any representations or warranties about its accuracy, reliability, completeness or suitability for any particular purpose and disclaims all responsibility and all liability (including without limitation, liability in negligence) for all expenses, losses, damages (including indirect or consequential damage) and costs that may occur as a result of the product being inaccurate or incomplete in any way or for any reason.

All data depicted on this map has been sourced from either the Somerset Regional Council or the State of Queensland from the latest datasets at the time of map compilation.

Crown & Council Copyright Reserved.

**Sheet Index**

