

FLOOD HAZARD OVERLAY MAP

Legend

Flood Hazard Areas

(Note 1 and 2)

- Extreme Flood Hazard
- High Flood Hazard
- Significant Flood Hazard
- Low Flood Hazard
- Potential Flood Hazard Area (Note 3)

Other

- Waterbody
- Cadastre (May 2025)
- Somerset Regional Council Boundary

Notes:

- (1) The Modelled Flood Hazard Levels are sourced undertaken through Somerset Regional Council which models the predicted flood impact of the Defined Flood Event (DFE) for the major population centres of the local government area.
- (2) Council has adopted as the Defined Flood Event (DFE) the 1% Annual Exceedance Probability (AEP) flood. The modelled flood hazard levels are determined by the depth and velocity of an Annual Exceedance Probability event.
- (3) In areas outside the limits the specific risk based flood modelling undertaken through Somerset Regional Council, Flood Hazard Areas are derived from various data sources. The result is the spatial extent of where flooding has previously or has the potential to occur. **These areas are not based on any flood model and do not represent a particular flood event.**

Effective: 4 June 2026

Disclaimer

Whilst every care is taken to ensure the accuracy of this product, neither the Somerset Regional Council or the State of Queensland make any representations or warranties about its accuracy, reliability, completeness or suitability for any particular purpose and disclaims all responsibility and all liability (including without limitation, liability in negligence) for all expenses, losses, damages (including indirect or consequential damage) and costs that may occur as a result of the product being inaccurate or incomplete in any way or for any reason.

All data depicted on this map has been sourced from either the Somerset Regional Council or the State of Queensland from the latest datasets at the time of map compilation.

Crown & Council Copyright Reserved.

Sheet Index

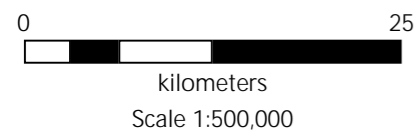
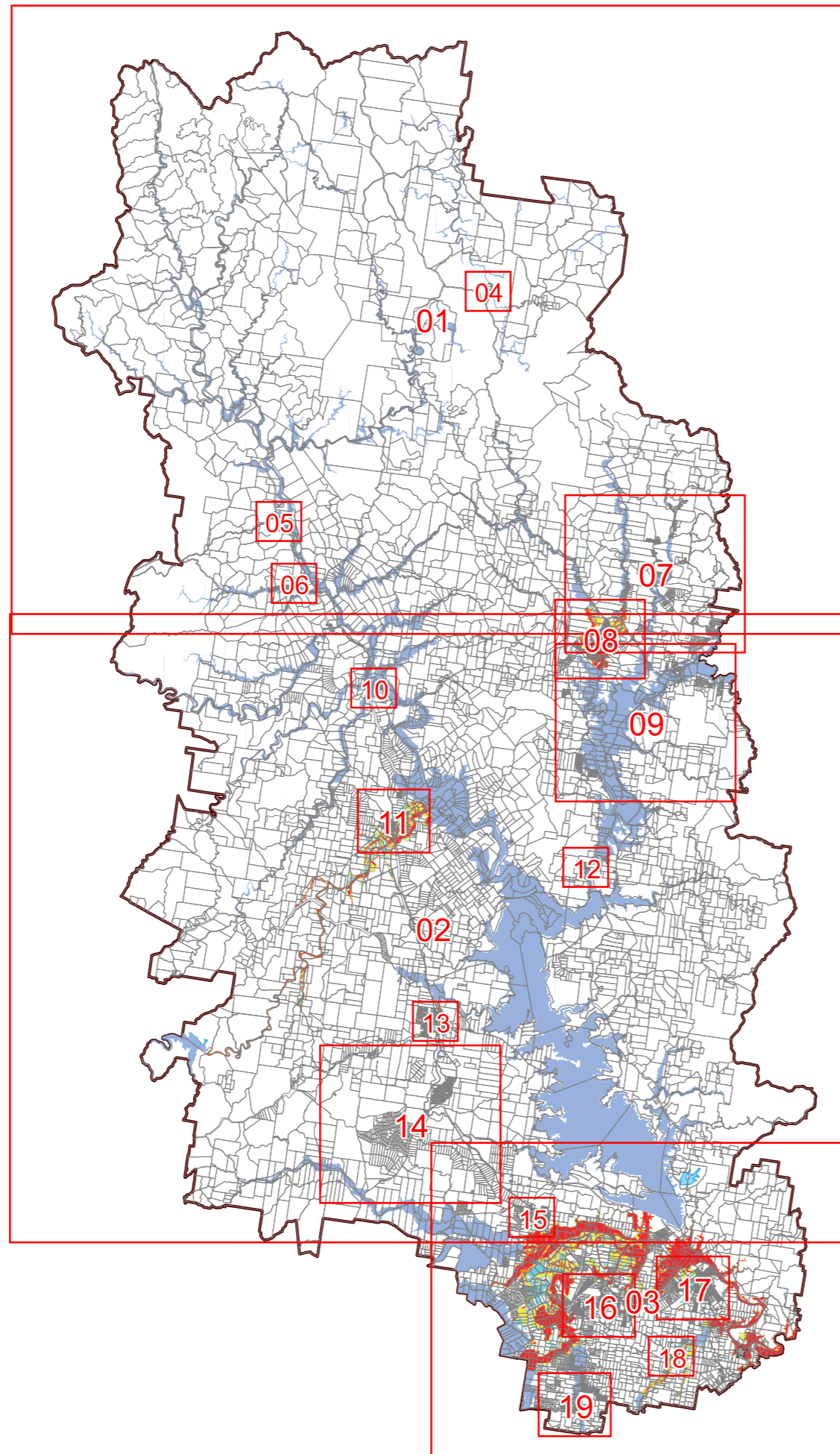
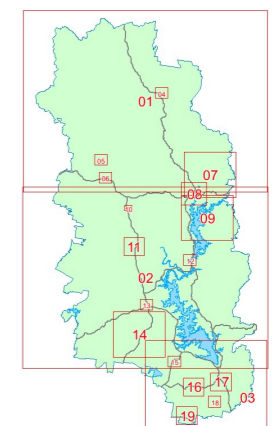

FLOOD HAZARD OVERLAY MAP



Legend

Flood Hazard Areas

(Note 1 and 2)

- Extreme Flood Hazard
- High Flood Hazard
- Significant Flood Hazard
- Low Flood Hazard
- Potential Flood Hazard Area (Note 3)

Other

- Waterbody
- Cadastre (May 2025)
- Somerset Regional Council Boundary

Notes:

- (1) The Modelled Flood Hazard Levels are sourced undertaken through Somerset Regional Council which models the predicted flood impact of the Defined Flood Event (DFE) for the major population centres of the local government area.
- (2) Council has adopted as the Defined Flood Event (DFE) the 1% Annual Exceedance Probability (AEP) flood. The modelled flood hazard levels are determined by the depth and velocity of an Annual Exceedance Probability event.
- (3) In areas outside the limits the specific risk based flood modelling undertaken through Somerset Regional Council, Flood Hazard Areas are derived from various data sources. The result is the spatial extent of where flooding has previously or has the potential to occur. **These areas are not based on any flood model and do not represent a particular flood event.**

Effective: 4 June 2026

Disclaimer

Whilst every care is taken to ensure the accuracy of this product, neither the Somerset Regional Council or the State of Queensland make any representations or warranties about its accuracy, reliability, completeness or suitability for any particular purpose and disclaims all responsibility and all liability (including without limitation, liability in negligence) for all expenses, losses, damages (including indirect or consequential damage) and costs that may occur as a result of the product being inaccurate or incomplete in any way or for any reason.

All data depicted on this map has been sourced from either the Somerset Regional Council or the State of Queensland from the latest datasets at the time of map compilation.

Crown & Council Copyright Reserved.

Sheet Index

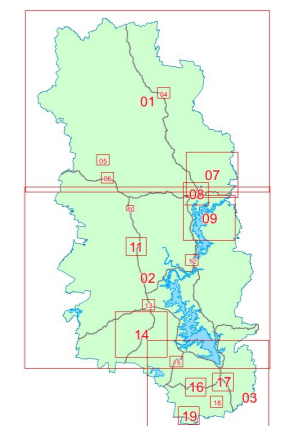

FLOOD HAZARD OVERLAY MAP

Legend

Flood Hazard Areas

(Note 1 and 2)

- Extreme Flood Hazard
- High Flood Hazard
- Significant Flood Hazard
- Low Flood Hazard
- Potential Flood Hazard Area (Note 3)

Other

- Waterbody
- Cadastre (May 2025)
- Somerset Regional Council Boundary

Notes:

(1) The Modelled Flood Hazard Levels are sourced undertaken through Somerset Regional Council which models the predicted flood impact of the Defined Flood Event (DFE) for the major population centres of the local government area.

(2) Council has adopted as the Defined Flood Event (DFE) the 1% Annual Exceedance Probability (AEP) flood. The modelled flood hazard levels are determined by the depth and velocity of an Annual Exceedance Probability event.

(3) In areas outside the limits the specific risk based flood modelling undertaken through Somerset Regional Council, Flood Hazard Areas are derived from various data sources. The result is the spatial extent of where flooding has previously or has the potential to occur. **These areas are not based on any flood model and do not represent a particular flood event.**

Effective: 4 June 2026

Disclaimer

Whilst every care is taken to ensure the accuracy of this product, neither the Somerset Regional Council or the State of Queensland make any representations or warranties about its accuracy, reliability, completeness or suitability for any particular purpose and disclaims all responsibility and all liability (including without limitation, liability in negligence) for all expenses, losses, damages (including indirect or consequential damage) and costs that may occur as a result of the product being inaccurate or incomplete in any way or for any reason.

All data depicted on this map has been sourced from either the Somerset Regional Council or the State of Queensland from the latest datasets at the time of map compilation.

Crown & Council Copyright Reserved.

Sheet Index

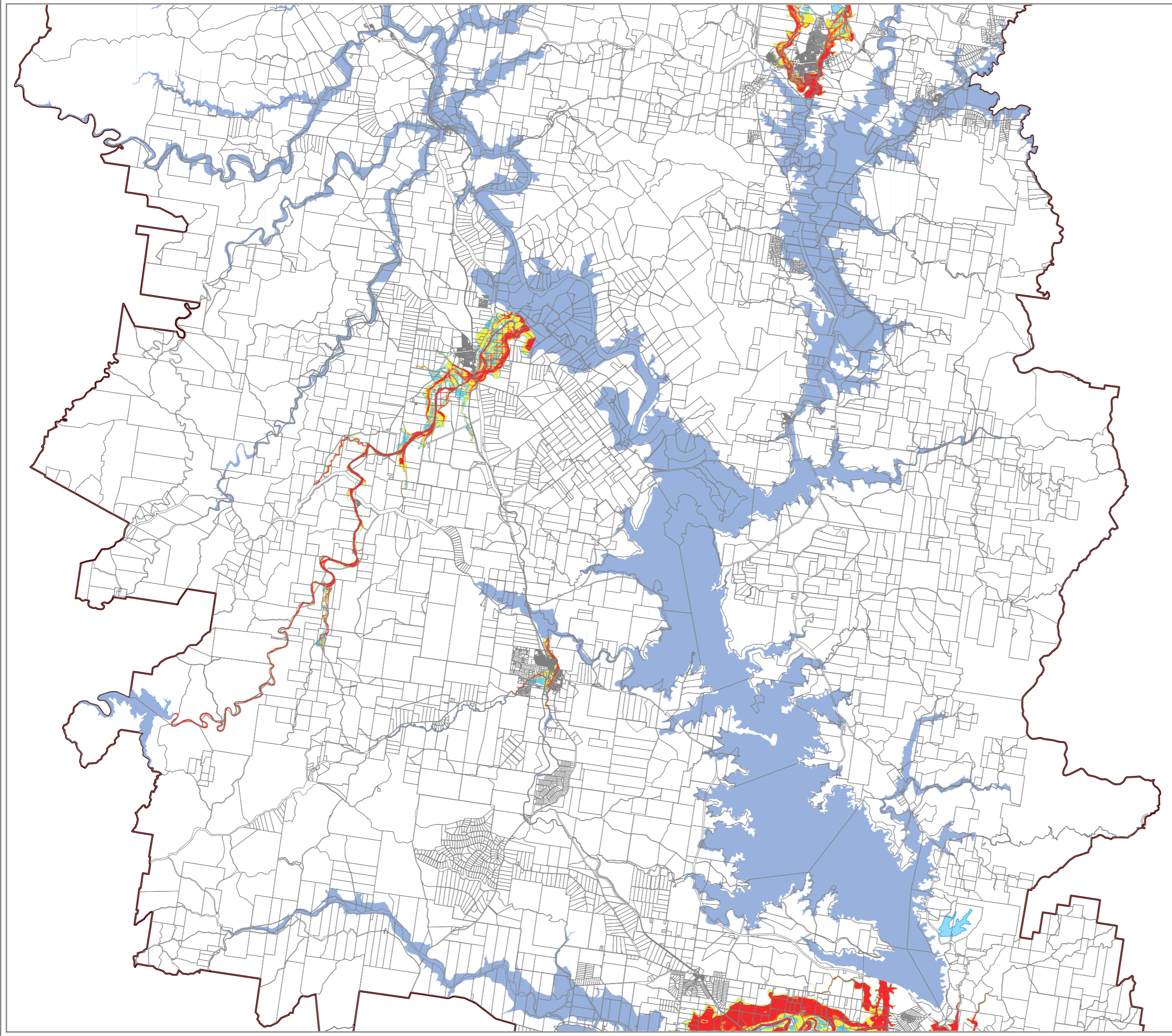
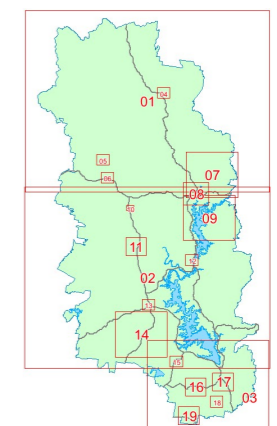

FLOOD HAZARD OVERLAY MAP

Legend

Flood Hazard Areas

(Note 1 and 2)

- Extreme Flood Hazard
- High Flood Hazard
- Significant Flood Hazard
- Low Flood Hazard
- Potential Flood Hazard Area (Note 3)

Other

- Waterbody
- Cadastre (May 2025)
- Somerset Regional Council Boundary

Notes:

- (1) The Modelled Flood Hazard Levels are sourced undertaken through Somerset Regional Council which models the predicted flood impact of the Defined Flood Event (DFE) for the major population centres of the local government area.
- (2) Council has adopted as the Defined Flood Event (DFE) the 1% Annual Exceedance Probability (AEP) flood. The modelled flood hazard levels are determined by the depth and velocity of an Annual Exceedance Probability event.
- (3) In areas outside the limits the specific risk based flood modelling undertaken through Somerset Regional Council, Flood Hazard Areas are derived from various data sources. The result is the spatial extent of where flooding has previously or has the potential to occur. **These areas are not based on any flood model and do not represent a particular flood event.**

Effective: 4 June 2026

Disclaimer

Whilst every care is taken to ensure the accuracy of this product, neither the Somerset Regional Council or the State of Queensland make any representations or warranties about its accuracy, reliability, completeness or suitability for any particular purpose and disclaims all responsibility and all liability (including without limitation, liability in negligence) for all expenses, losses, damages (including indirect or consequential damage) and costs that may occur as a result of the product being inaccurate or incomplete in any way or for any reason.

All data depicted on this map has been sourced from either the Somerset Regional Council or the State of Queensland from the latest datasets at the time of map compilation.

Crown & Council Copyright Reserved.

Sheet Index

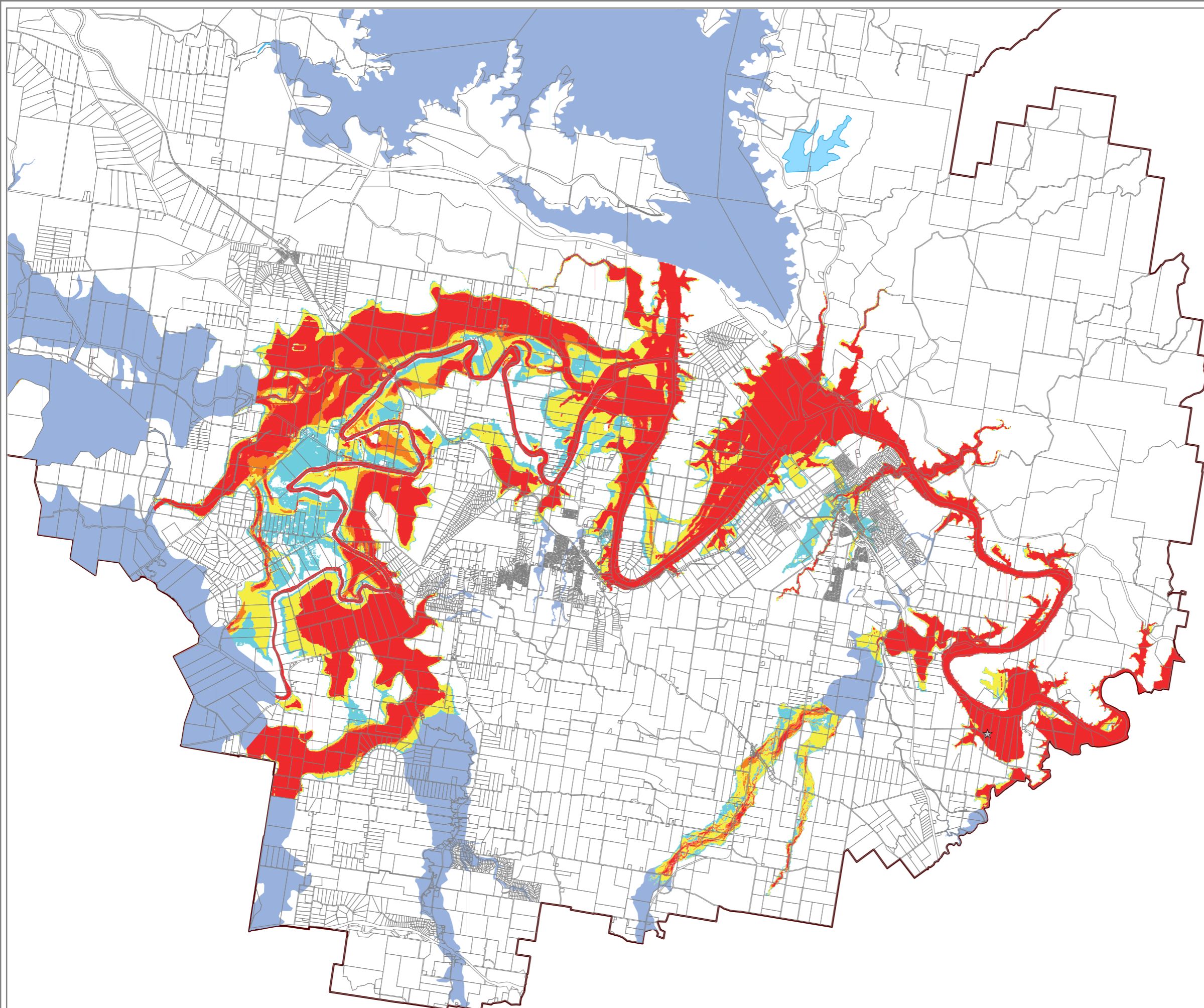
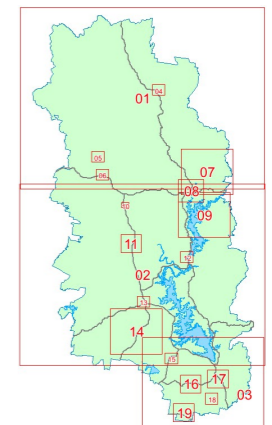





FLOOD HAZARD OVERLAY MAP



Legend

Flood Hazard Areas

(Note 1 and 2)

-  Extreme Flood Hazard
-  High Flood Hazard
-  Significant Flood Hazard
-  Low Flood Hazard
-  Potential Flood Hazard Area (Note 3)

Other

-  Waterbody
-  Cadastre (May 2025)
-  Somerset Regional Council Boundary

Notes:

(1) The Modelled Flood Hazard Levels are sourced undertaken through Somerset Regional Council which models the predicted flood impact of the Defined Flood Event (DFE) for the major population centres of the local government area.

(2) Council has adopted as the Defined Flood Event (DFE) the 1% Annual Exceedance Probability (AEP) flood. The modelled flood hazard levels are determined by the depth and velocity of an Annual Exceedance Probability event.

(3) In areas outside the limits the specific risk based flood modelling undertaken through Somerset Regional Council, Flood Hazard Areas are derived from various data sources. The result is the spatial extent of where flooding has previously or has the potential to occur. **These areas are not based on any flood model and do not represent a particular flood event.**

Effective: 4 June 2026

Disclaimer

Whilst every care is taken to ensure the accuracy of this product, neither the Somerset Regional Council or the State of Queensland make any representations or warranties about its accuracy, reliability, completeness or suitability for any particular purpose and disclaims all responsibility and all liability (including without limitation, liability in negligence) for all expenses, losses, damages (including indirect or consequential damage) and costs that may occur as a result of the product being inaccurate or incomplete in any way or for any reason.

All data depicted on this map has been sourced from either the Somerset Regional Council or the State of Queensland from the latest datasets at the time of map compilation.

Crown & Council Copyright Reserved.

Sheet Index

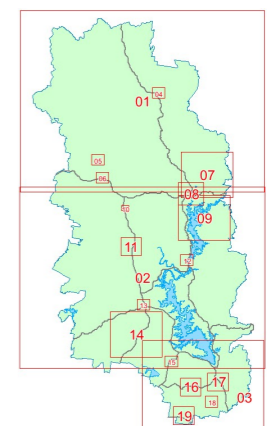

FLOOD HAZARD OVERLAY MAP

Legend

Flood Hazard Areas

(Note 1 and 2)

- Extreme Flood Hazard
- High Flood Hazard
- Significant Flood Hazard
- Low Flood Hazard
- Potential Flood Hazard Area (Note 3)

Other

- Waterbody
- Cadastre (May 2025)
- Somerset Regional Council Boundary

Notes:

(1) The Modelled Flood Hazard Levels are sourced undertaken through Somerset Regional Council which models the predicted flood impact of the Defined Flood Event (DFE) for the major population centres of the local government area.

(2) Council has adopted as the Defined Flood Event (DFE) the 1% Annual Exceedance Probability (AEP) flood. The modelled flood hazard levels are determined by the depth and velocity of an Annual Exceedance Probability event.

(3) In areas outside the limits the specific risk based flood modelling undertaken through Somerset Regional Council, Flood Hazard Areas are derived from various data sources. The result is the spatial extent of where flooding has previously or has the potential to occur. **These areas are not based on any flood model and do not represent a particular flood event.**

Effective: 4 June 2026

Disclaimer

Whilst every care is taken to ensure the accuracy of this product, neither the Somerset Regional Council or the State of Queensland make any representations or warranties about its accuracy, reliability, completeness or suitability for any particular purpose and disclaims all responsibility and all liability (including without limitation, liability in negligence) for all expenses, losses, damages (including indirect or consequential damage) and costs that may occur as a result of the product being inaccurate or incomplete in any way or for any reason.

All data depicted on this map has been sourced from either the Somerset Regional Council or the State of Queensland from the latest datasets at the time of map compilation.

Crown & Council Copyright Reserved.

Sheet Index

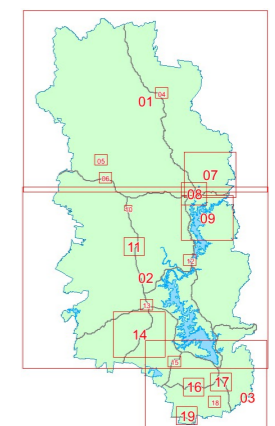

FLOOD HAZARD OVERLAY MAP

Legend

Flood Hazard Areas

(Note 1 and 2)

- Extreme Flood Hazard
- High Flood Hazard
- Significant Flood Hazard
- Low Flood Hazard
- Potential Flood Hazard Area (Note 3)

Other

- Waterbody
- Cadastre (May 2025)
- Somerset Regional Council Boundary

Notes:

(1) The Modelled Flood Hazard Levels are sourced undertaken through Somerset Regional Council which models the predicted flood impact of the Defined Flood Event (DFE) for the major population centres of the local government area.

(2) Council has adopted as the Defined Flood Event (DFE) the 1% Annual Exceedance Probability (AEP) flood. The modelled flood hazard levels are determined by the depth and velocity of an Annual Exceedance Probability event.

(3) In areas outside the limits the specific risk based flood modelling undertaken through Somerset Regional Council, Flood Hazard Areas are derived from various data sources. The result is the spatial extent of where flooding has previously or has the potential to occur. **These areas are not based on any flood model and do not represent a particular flood event.**

Effective: 4 June 2026

Disclaimer

Whilst every care is taken to ensure the accuracy of this product, neither the Somerset Regional Council or the State of Queensland make any representations or warranties about its accuracy, reliability, completeness or suitability for any particular purpose and disclaims all responsibility and all liability (including without limitation, liability in negligence) for all expenses, losses, damages (including indirect or consequential damage) and costs that may occur as a result of the product being inaccurate or incomplete in any way or for any reason.

All data depicted on this map has been sourced from either the Somerset Regional Council or the State of Queensland from the latest datasets at the time of map compilation.

Crown & Council Copyright Reserved.

Sheet Index

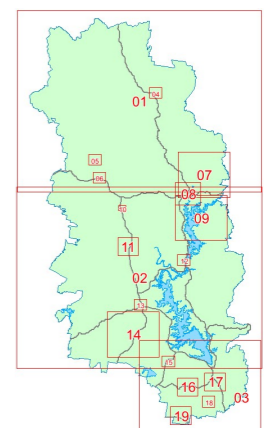

FLOOD HAZARD OVERLAY MAP

Legend

Flood Hazard Areas

(Note 1 and 2)

- Extreme Flood Hazard
- High Flood Hazard
- Significant Flood Hazard
- Low Flood Hazard
- Potential Flood Hazard Area (Note 3)

Other

- Waterbody
- Cadastre (May 2025)
- Somerset Regional Council Boundary

Notes:

- (1) The Modelled Flood Hazard Levels are sourced undertaken through Somerset Regional Council which models the predicted flood impact of the Defined Flood Event (DFE) for the major population centres of the local government area.
- (2) Council has adopted as the Defined Flood Event (DFE) the 1% Annual Exceedance Probability (AEP) flood. The modelled flood hazard levels are determined by the depth and velocity of an Annual Exceedance Probability event.
- (3) In areas outside the limits the specific risk based flood modelling undertaken through Somerset Regional Council, Flood Hazard Areas are derived from various data sources. The result is the spatial extent of where flooding has previously or has the potential to occur. **These areas are not based on any flood model and do not represent a particular flood event.**

Effective: 4 June 2026

Disclaimer

Whilst every care is taken to ensure the accuracy of this product, neither the Somerset Regional Council or the State of Queensland make any representations or warranties about its accuracy, reliability, completeness or suitability for any particular purpose and disclaims all responsibility and all liability (including without limitation, liability in negligence) for all expenses, losses, damages (including indirect or consequential damage) and costs that may occur as a result of the product being inaccurate or incomplete in any way or for any reason.

All data depicted on this map has been sourced from either the Somerset Regional Council or the State of Queensland from the latest datasets at the time of map compilation.

Crown & Council Copyright Reserved.

Sheet Index

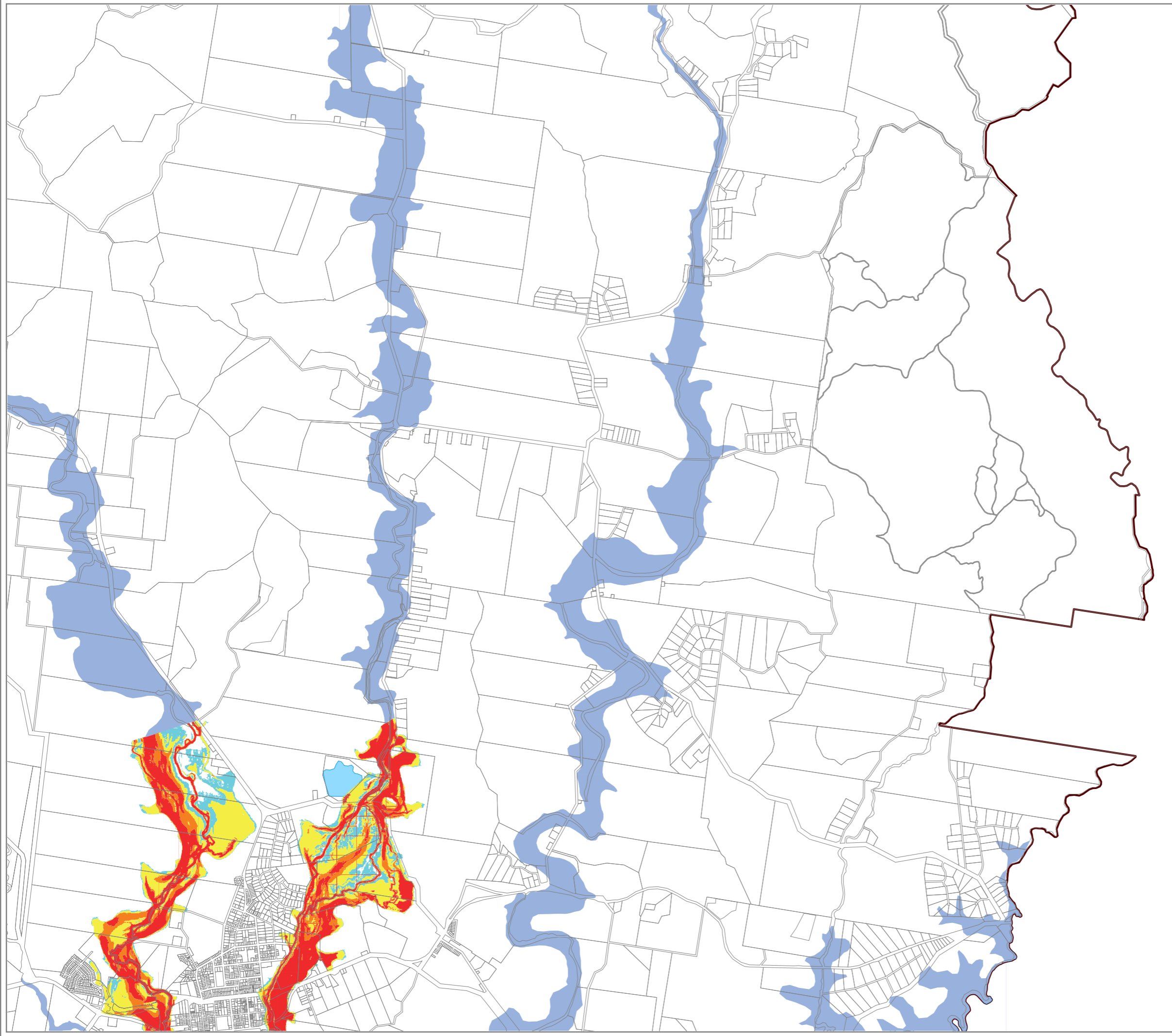
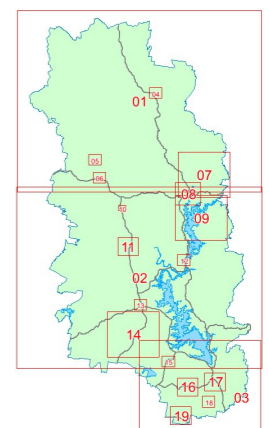

FLOOD HAZARD OVERLAY MAP

Legend

Flood Hazard Areas

(Note 1 and 2)

- Extreme Flood Hazard
- High Flood Hazard
- Significant Flood Hazard
- Low Flood Hazard
- Potential Flood Hazard Area (Note 3)

Other

- Waterbody
- Cadastre (May 2025)
- Somerset Regional Council Boundary

Notes:

- (1) The Modelled Flood Hazard Levels are sourced undertaken through Somerset Regional Council which models the predicted flood impact of the Defined Flood Event (DFE) for the major population centres of the local government area.
- (2) Council has adopted as the Defined Flood Event (DFE) the 1% Annual Exceedance Probability (AEP) flood. The modelled flood hazard levels are determined by the depth and velocity of an Annual Exceedance Probability event.
- (3) In areas outside the limits the specific risk based flood modelling undertaken through Somerset Regional Council, Flood Hazard Areas are derived from various data sources. The result is the spatial extent of where flooding has previously or has the potential to occur. **These areas are not based on any flood model and do not represent a particular flood event.**

Effective: 4 June 2026

Disclaimer

Whilst every care is taken to ensure the accuracy of this product, neither the Somerset Regional Council or the State of Queensland make any representations or warranties about its accuracy, reliability, completeness or suitability for any particular purpose and disclaims all responsibility and all liability (including without limitation, liability in negligence) for all expenses, losses, damages (including indirect or consequential damage) and costs that may occur as a result of the product being inaccurate or incomplete in any way or for any reason.

All data depicted on this map has been sourced from either the Somerset Regional Council or the State of Queensland from the latest datasets at the time of map compilation.

Crown & Council Copyright Reserved.

Sheet Index

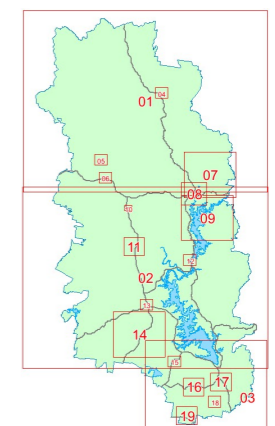

FLOOD HAZARD OVERLAY MAP

Legend

Flood Hazard Areas

(Note 1 and 2)

- Extreme Flood Hazard
- High Flood Hazard
- Significant Flood Hazard
- Low Flood Hazard
- Potential Flood Hazard Area (Note 3)

Other

- Waterbody
- Cadastre (May 2025)
- Somerset Regional Council Boundary

Notes:

- (1) The Modelled Flood Hazard Levels are sourced undertaken through Somerset Regional Council which models the predicted flood impact of the Defined Flood Event (DFE) for the major population centres of the local government area.
- (2) Council has adopted as the Defined Flood Event (DFE) the 1% Annual Exceedance Probability (AEP) flood. The modelled flood hazard levels are determined by the depth and velocity of an Annual Exceedance Probability event.
- (3) In areas outside the limits the specific risk based flood modelling undertaken through Somerset Regional Council, Flood Hazard Areas are derived from various data sources. The result is the spatial extent of where flooding has previously or has the potential to occur. **These areas are not based on any flood model and do not represent a particular flood event.**

Effective: 4 June 2026

Disclaimer

Whilst every care is taken to ensure the accuracy of this product, neither the Somerset Regional Council or the State of Queensland make any representations or warranties about its accuracy, reliability, completeness or suitability for any particular purpose and disclaims all responsibility and all liability (including without limitation, liability in negligence) for all expenses, losses, damages (including indirect or consequential damage) and costs that may occur as a result of the product being inaccurate or incomplete in any way or for any reason.

All data depicted on this map has been sourced from either the Somerset Regional Council or the State of Queensland from the latest datasets at the time of map compilation.

Crown & Council Copyright Reserved.

Sheet Index

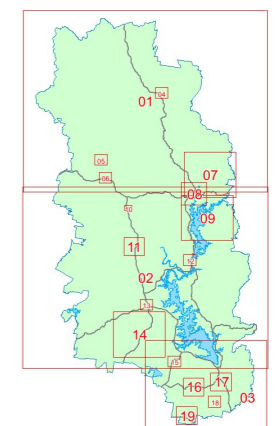

FLOOD HAZARD OVERLAY MAP

Legend

Flood Hazard Areas

(Note 1 and 2)

- Extreme Flood Hazard
- High Flood Hazard
- Significant Flood Hazard
- Low Flood Hazard
- Potential Flood Hazard Area (Note 3)

Other

- Waterbody
- Cadastre (May 2025)
- Somerset Regional Council Boundary

Notes:

(1) The Modelled Flood Hazard Levels are sourced undertaken through Somerset Regional Council which models the predicted flood impact of the Defined Flood Event (DFE) for the major population centres of the local government area.

(2) Council has adopted as the Defined Flood Event (DFE) the 1% Annual Exceedance Probability (AEP) flood. The modelled flood hazard levels are determined by the depth and velocity of an Annual Exceedance Probability event.

(3) In areas outside the limits the specific risk based flood modelling undertaken through Somerset Regional Council, Flood Hazard Areas are derived from various data sources. The result is the spatial extent of where flooding has previously or has the potential to occur. **These areas are not based on any flood model and do not represent a particular flood event.**

Effective: 4 June 2026

Disclaimer

Whilst every care is taken to ensure the accuracy of this product, neither the Somerset Regional Council or the State of Queensland make any representations or warranties about its accuracy, reliability, completeness or suitability for any particular purpose and disclaims all responsibility and all liability (including without limitation, liability in negligence) for all expenses, losses, damages (including indirect or consequential damage) and costs that may occur as a result of the product being inaccurate or incomplete in any way or for any reason.

All data depicted on this map has been sourced from either the Somerset Regional Council or the State of Queensland from the latest datasets at the time of map compilation.

Crown & Council Copyright Reserved.

Sheet Index

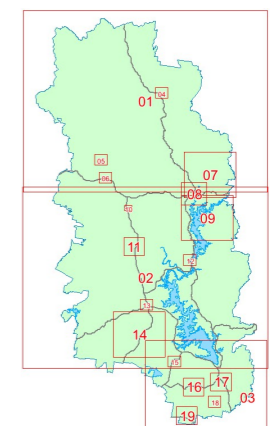

FLOOD HAZARD OVERLAY MAP

Legend

Flood Hazard Areas

(Note 1 and 2)

- Extreme Flood Hazard
- High Flood Hazard
- Significant Flood Hazard
- Low Flood Hazard
- Potential Flood Hazard Area (Note 3)

Other

- Waterbody
- Cadastre (May 2025)
- Somerset Regional Council Boundary

Notes:

- (1) The Modelled Flood Hazard Levels are sourced undertaken through Somerset Regional Council which models the predicted flood impact of the Defined Flood Event (DFE) for the major population centres of the local government area.
- (2) Council has adopted as the Defined Flood Event (DFE) the 1% Annual Exceedance Probability (AEP) flood. The modelled flood hazard levels are determined by the depth and velocity of an Annual Exceedance Probability event.
- (3) In areas outside the limits the specific risk based flood modelling undertaken through Somerset Regional Council, Flood Hazard Areas are derived from various data sources. The result is the spatial extent of where flooding has previously or has the potential to occur. **These areas are not based on any flood model and do not represent a particular flood event.**

Effective: 4 June 2026

Disclaimer

Whilst every care is taken to ensure the accuracy of this product, neither the Somerset Regional Council or the State of Queensland make any representations or warranties about its accuracy, reliability, completeness or suitability for any particular purpose and disclaims all responsibility and all liability (including without limitation, liability in negligence) for all expenses, losses, damages (including indirect or consequential damage) and costs that may occur as a result of the product being inaccurate or incomplete in any way or for any reason.

All data depicted on this map has been sourced from either the Somerset Regional Council or the State of Queensland from the latest datasets at the time of map compilation.

Crown & Council Copyright Reserved.

Sheet Index

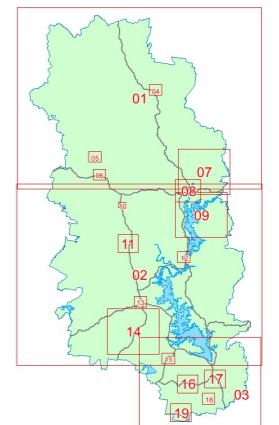

FLOOD HAZARD OVERLAY MAP

Legend

Flood Hazard Areas

(Note 1 and 2)

- Extreme Flood Hazard
- High Flood Hazard
- Significant Flood Hazard
- Low Flood Hazard
- Potential Flood Hazard Area (Note 3)

Other

- Waterbody
- Cadastre (May 2025)
- Somerset Regional Council Boundary

Notes:

(1) The Modelled Flood Hazard Levels are sourced undertaken through Somerset Regional Council which models the predicted flood impact of the Defined Flood Event (DFE) for the major population centres of the local government area.

(2) Council has adopted as the Defined Flood Event (DFE) the 1% Annual Exceedance Probability (AEP) flood. The modelled flood hazard levels are determined by the depth and velocity of an Annual Exceedance Probability event.

(3) In areas outside the limits the specific risk based flood modelling undertaken through Somerset Regional Council, Flood Hazard Areas are derived from various data sources. The result is the spatial extent of where flooding has previously or has the potential to occur. **These areas are not based on any flood model and do not represent a particular flood event.**

Effective: 4 June 2026

Disclaimer

Whilst every care is taken to ensure the accuracy of this product, neither the Somerset Regional Council or the State of Queensland make any representations or warranties about its accuracy, reliability, completeness or suitability for any particular purpose and disclaims all responsibility and all liability (including without limitation, liability in negligence) for all expenses, losses, damages (including indirect or consequential damage) and costs that may occur as a result of the product being inaccurate or incomplete in any way or for any reason.

All data depicted on this map has been sourced from either the Somerset Regional Council or the State of Queensland from the latest datasets at the time of map compilation.

Crown & Council Copyright Reserved.

Sheet Index

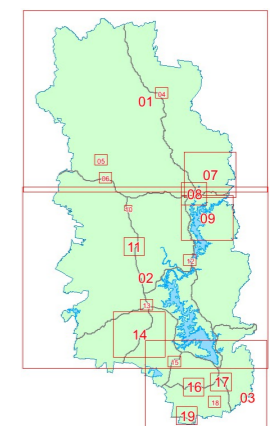

FLOOD HAZARD OVERLAY MAP

Legend

Flood Hazard Areas

(Note 1 and 2)

- Extreme Flood Hazard
- High Flood Hazard
- Significant Flood Hazard
- Low Flood Hazard
- Potential Flood Hazard Area (Note 3)

Other

- Waterbody
- Cadastre (May 2025)
- Somerset Regional Council Boundary

Notes:

- (1) The Modelled Flood Hazard Levels are sourced undertaken through Somerset Regional Council which models the predicted flood impact of the Defined Flood Event (DFE) for the major population centres of the local government area.
- (2) Council has adopted as the Defined Flood Event (DFE) the 1% Annual Exceedance Probability (AEP) flood. The modelled flood hazard levels are determined by the depth and velocity of an Annual Exceedance Probability event.
- (3) In areas outside the limits the specific risk based flood modelling undertaken through Somerset Regional Council, Flood Hazard Areas are derived from various data sources. The result is the spatial extent of where flooding has previously or has the potential to occur. **These areas are not based on any flood model and do not represent a particular flood event.**

Effective: 4 June 2026

Disclaimer

Whilst every care is taken to ensure the accuracy of this product, neither the Somerset Regional Council or the State of Queensland make any representations or warranties about its accuracy, reliability, completeness or suitability for any particular purpose and disclaims all responsibility and all liability (including without limitation, liability in negligence) for all expenses, losses, damages (including indirect or consequential damage) and costs that may occur as a result of the product being inaccurate or incomplete in any way or for any reason.

All data depicted on this map has been sourced from either the Somerset Regional Council or the State of Queensland from the latest datasets at the time of map compilation.

Crown & Council Copyright Reserved.

Sheet Index

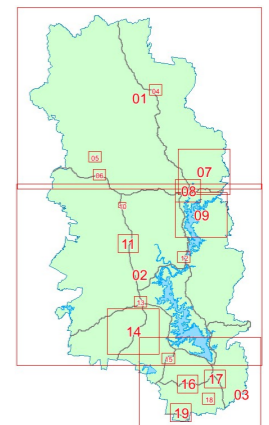

FLOOD HAZARD OVERLAY MAP

Legend

Flood Hazard Areas

(Note 1 and 2)

- Extreme Flood Hazard
- High Flood Hazard
- Significant Flood Hazard
- Low Flood Hazard
- Potential Flood Hazard Area (Note 3)

Other

- Waterbody
- Cadastre (May 2025)
- Somerset Regional Council Boundary

Notes:

(1) The Modelled Flood Hazard Levels are sourced undertaken through Somerset Regional Council which models the predicted flood impact of the Defined Flood Event (DFE) for the major population centres of the local government area.

(2) Council has adopted as the Defined Flood Event (DFE) the 1% Annual Exceedance Probability (AEP) flood. The modelled flood hazard levels are determined by the depth and velocity of an Annual Exceedance Probability event.

(3) In areas outside the limits the specific risk based flood modelling undertaken through Somerset Regional Council, Flood Hazard Areas are derived from various data sources. The result is the spatial extent of where flooding has previously or has the potential to occur. **These areas are not based on any flood model and do not represent a particular flood event.**

Effective: 4 June 2026

Disclaimer

Whilst every care is taken to ensure the accuracy of this product, neither the Somerset Regional Council or the State of Queensland make any representations or warranties about its accuracy, reliability, completeness or suitability for any particular purpose and disclaims all responsibility and all liability (including without limitation, liability in negligence) for all expenses, losses, damages (including indirect or consequential damage) and costs that may occur as a result of the product being inaccurate or incomplete in any way or for any reason.

All data depicted on this map has been sourced from either the Somerset Regional Council or the State of Queensland from the latest datasets at the time of map compilation.

Crown & Council Copyright Reserved.

Sheet Index

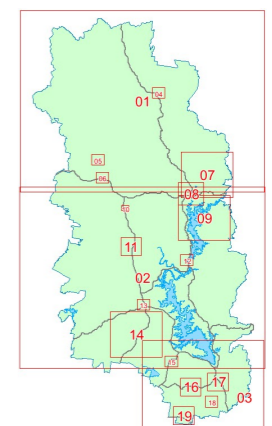

FLOOD HAZARD OVERLAY MAP

Legend

Flood Hazard Areas

(Note 1 and 2)

- Extreme Flood Hazard
- High Flood Hazard
- Significant Flood Hazard
- Low Flood Hazard
- Potential Flood Hazard Area (Note 3)

Other

- Waterbody
- Cadastre (May 2025)
- Somerset Regional Council Boundary

Notes:

(1) The Modelled Flood Hazard Levels are sourced undertaken through Somerset Regional Council which models the predicted flood impact of the Defined Flood Event (DFE) for the major population centres of the local government area.

(2) Council has adopted as the Defined Flood Event (DFE) the 1% Annual Exceedance Probability (AEP) flood. The modelled flood hazard levels are determined by the depth and velocity of an Annual Exceedance Probability event.

(3) In areas outside the limits the specific risk based flood modelling undertaken through Somerset Regional Council, Flood Hazard Areas are derived from various data sources. The result is the spatial extent of where flooding has previously or has the potential to occur. **These areas are not based on any flood model and do not represent a particular flood event.**

Effective: 4 June 2026

Disclaimer

Whilst every care is taken to ensure the accuracy of this product, neither the Somerset Regional Council or the State of Queensland make any representations or warranties about its accuracy, reliability, completeness or suitability for any particular purpose and disclaims all responsibility and all liability (including without limitation, liability in negligence) for all expenses, losses, damages (including indirect or consequential damage) and costs that may occur as a result of the product being inaccurate or incomplete in any way or for any reason.

All data depicted on this map has been sourced from either the Somerset Regional Council or the State of Queensland from the latest datasets at the time of map compilation.

Crown & Council Copyright Reserved.

Sheet Index

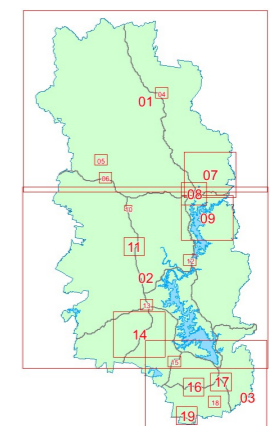

FLOOD HAZARD OVERLAY MAP

Legend

Flood Hazard Areas

(Note 1 and 2)

- Extreme Flood Hazard
- High Flood Hazard
- Significant Flood Hazard
- Low Flood Hazard
- Potential Flood Hazard Area (Note 3)

Other

- Waterbody
- Cadastre (May 2025)
- Somerset Regional Council Boundary

Notes:

(1) The Modelled Flood Hazard Levels are sourced undertaken through Somerset Regional Council which models the predicted flood impact of the Defined Flood Event (DFE) for the major population centres of the local government area.

(2) Council has adopted as the Defined Flood Event (DFE) the 1% Annual Exceedance Probability (AEP) flood. The modelled flood hazard levels are determined by the depth and velocity of an Annual Exceedance Probability event.

(3) In areas outside the limits the specific risk based flood modelling undertaken through Somerset Regional Council, Flood Hazard Areas are derived from various data sources. The result is the spatial extent of where flooding has previously or has the potential to occur. **These areas are not based on any flood model and do not represent a particular flood event.**

Effective: 4 June 2026

Disclaimer

Whilst every care is taken to ensure the accuracy of this product, neither the Somerset Regional Council or the State of Queensland make any representations or warranties about its accuracy, reliability, completeness or suitability for any particular purpose and disclaims all responsibility and all liability (including without limitation, liability in negligence) for all expenses, losses, damages (including indirect or consequential damage) and costs that may occur as a result of the product being inaccurate or incomplete in any way or for any reason.

All data depicted on this map has been sourced from either the Somerset Regional Council or the State of Queensland from the latest datasets at the time of map compilation.

Crown & Council Copyright Reserved.

Sheet Index

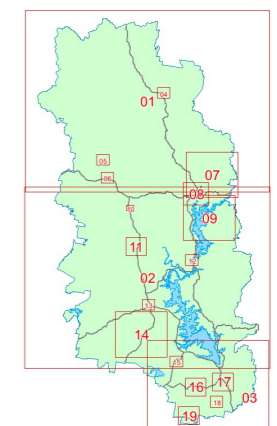

FLOOD HAZARD OVERLAY MAP

Legend

Flood Hazard Areas

(Note 1 and 2)

- Extreme Flood Hazard
- High Flood Hazard
- Significant Flood Hazard
- Low Flood Hazard
- Potential Flood Hazard Area (Note 3)

Other

- Waterbody
- Cadastre (May 2025)
- Somerset Regional Council Boundary

Notes:

- (1) The Modelled Flood Hazard Levels are sourced undertaken through Somerset Regional Council which models the predicted flood impact of the Defined Flood Event (DFE) for the major population centres of the local government area.
- (2) Council has adopted as the Defined Flood Event (DFE) the 1% Annual Exceedance Probability (AEP) flood. The modelled flood hazard levels are determined by the depth and velocity of an Annual Exceedance Probability event.
- (3) In areas outside the limits the specific risk based flood modelling undertaken through Somerset Regional Council, Flood Hazard Areas are derived from various data sources. The result is the spatial extent of where flooding has previously or has the potential to occur. **These areas are not based on any flood model and do not represent a particular flood event.**

Effective: 4 June 2026

Disclaimer

Whilst every care is taken to ensure the accuracy of this product, neither the Somerset Regional Council or the State of Queensland make any representations or warranties about its accuracy, reliability, completeness or suitability for any particular purpose and disclaims all responsibility and all liability (including without limitation, liability in negligence) for all expenses, losses, damages (including indirect or consequential damage) and costs that may occur as a result of the product being inaccurate or incomplete in any way or for any reason.

All data depicted on this map has been sourced from either the Somerset Regional Council or the State of Queensland from the latest datasets at the time of map compilation.

Crown & Council Copyright Reserved.

Sheet Index

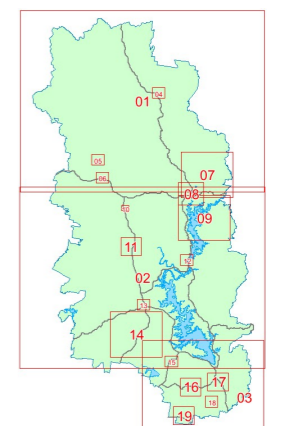





FLOOD HAZARD OVERLAY MAP



Legend

Flood Hazard Areas

(Note 1 and 2)

-  Extreme Flood Hazard
-  High Flood Hazard
-  Significant Flood Hazard
-  Low Flood Hazard
-  Potential Flood Hazard Area (Note 3)

Other

-  Waterbody
-  Cadastre (May 2025)
-  Somerset Regional Council Boundary

Notes:

- (1) The Modelled Flood Hazard Levels are sourced undertaken through Somerset Regional Council which models the predicted flood impact of the Defined Flood Event (DFE) for the major population centres of the local government area.
- (2) Council has adopted as the Defined Flood Event (DFE) the 1% Annual Exceedance Probability (AEP) flood. The modelled flood hazard levels are determined by the depth and velocity of an Annual Exceedance Probability event.
- (3) In areas outside the limits the specific risk based flood modelling undertaken through Somerset Regional Council, Flood Hazard Areas are derived from various data sources. The result is the spatial extent of where flooding has previously or has the potential to occur. **These areas are not based on any flood model and do not represent a particular flood event.**

Effective: 4 June 2026

Disclaimer

Whilst every care is taken to ensure the accuracy of this product, neither the Somerset Regional Council or the State of Queensland make any representations or warranties about its accuracy, reliability, completeness or suitability for any particular purpose and disclaims all responsibility and all liability (including without limitation, liability in negligence) for all expenses, losses, damages (including indirect or consequential damage) and costs that may occur as a result of the product being inaccurate or incomplete in any way or for any reason.

All data depicted on this map has been sourced from either the Somerset Regional Council or the State of Queensland from the latest datasets at the time of map compilation.

Crown & Council Copyright Reserved.

Sheet Index

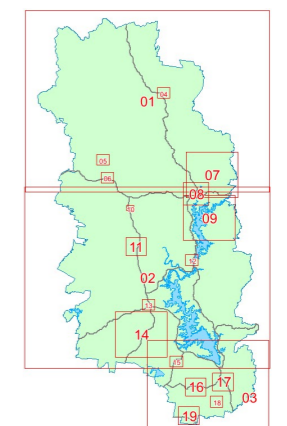

FLOOD HAZARD OVERLAY MAP

Legend

Flood Hazard Areas

(Note 1 and 2)

- Extreme Flood Hazard
- High Flood Hazard
- Significant Flood Hazard
- Low Flood Hazard
- Potential Flood Hazard Area (Note 3)

Other

- Waterbody
- Cadastre (May 2025)
- Somerset Regional Council Boundary

Notes:

(1) The Modelled Flood Hazard Levels are sourced undertaken through Somerset Regional Council which models the predicted flood impact of the Defined Flood Event (DFE) for the major population centres of the local government area.

(2) Council has adopted as the Defined Flood Event (DFE) the 1% Annual Exceedance Probability (AEP) flood. The modelled flood hazard levels are determined by the depth and velocity of an Annual Exceedance Probability event.

(3) In areas outside the limits the specific risk based flood modelling undertaken through Somerset Regional Council, Flood Hazard Areas are derived from various data sources. The result is the spatial extent of where flooding has previously or has the potential to occur. **These areas are not based on any flood model and do not represent a particular flood event.**

Effective: 4 June 2026

Disclaimer

Whilst every care is taken to ensure the accuracy of this product, neither the Somerset Regional Council or the State of Queensland make any representations or warranties about its accuracy, reliability, completeness or suitability for any particular purpose and disclaims all responsibility and all liability (including without limitation, liability in negligence) for all expenses, losses, damages (including indirect or consequential damage) and costs that may occur as a result of the product being inaccurate or incomplete in any way or for any reason.

All data depicted on this map has been sourced from either the Somerset Regional Council or the State of Queensland from the latest datasets at the time of map compilation.

Crown & Council Copyright Reserved.

Sheet Index

